



TRP Number	Revision Level	Date	Group Number
T1479	C	30-JAN-2015	
Expiration Date (U.S. and Canada)		Expiration Date (International)	
31-DEC-2020		31-DEC-2020	
Engine Family	Fuel System	Plant	Build Date
			From
ISX, QSX15ISX15 ISX11.9			



Temporary Repair Practice

ISX12/15 CM2350 - TRP to inspect for SCR compatibility.

Attention

- U.S / Canadian Distr./Branches and Div. Offices
- U.S / Canadian Dealers

This is to revise and replace TRP 1479-B, dated 17-Jun-2014. This revision is to:

1. Add clarifying narrative, and
2. Allow multiple claim filings for eligible ESNs, and
3. Extend the expiration date to 31-Dec-2020.

If additional information is required, contact your Cummins Warranty Operations Group Leader.

Description

As new ECM calibrations are installed, the compatibility of the ECM calibration and the SCR catalyst **must** be maintained. This TRP is to allow for inspection of the SCR catalyst per TSB130099.

Action

In order to qualify for repair under this field action, an engine:

1. will be covered in the Base Engine or Emissions Control System Warranty period or CAP Coverage period, and
2. **must** be on the attached ESN list, and
3. multiple claims may be filed to this field action.

After verifying that the engine meets the above requirements, perform the following actions:

1. Inspect the SCR Catalyst. Please refer to TSB130099 and follow the repair direction outlined.
2. Please file **only** for the inspection time (SRT 99-902) allowed to check the SCR Catalyst.

NOTE: ONLY inspection time (SRT 99-902) should be charged to this TRP. All other charges associated with the replacement of the SCR Catalyst and/or ECM recalibration can be claimed to the coverage that provides the most benefit to the customer including Base Engine Warranty, Emissions Control System Warranty or CAP coverage (if applicable) under failure code EQPEAW.

Material Disposition

There are **no** materials involved in the field action.

Reimbursements

Parts

There are **no** parts covered in this field action.

NOTE: SRT 99-902 is being provided to cover the labor with identifying the compatibility of the SCR catalyst according to the TRP procedure. This SRT can be claimed with up to a quantity of 2 (or .2 hours). 99-902 is the only claimable item for this TRP.

Labor using applicable Access Code and Time:

SRT Code	Description	Time (hrs)
99-902	SCR Catalyst Check (QTY 2)	.2

Travel

Travel is **not** covered under this field action. Towing is **not** covered under this field action.

Other Claimables

Consumables are **not** covered under this field action.

Claim Instructions

For Cummins Dealers, claims for this TRP **must** be filed via **RAPIDSERVE™** Web (rsw.cummins.com). For information regarding **RAPIDSERVE™** Web, please reference the "Warranty" tab in QuickServe® Online. If there are additional questions, please contact your local Cummins Distributor.

Claim Codes	
Description	Code
Account Code:	65
Pay Code:	Distributor = X
Pay Code:	Dealer = D
Pay Code:	International = I
Failure Code:	WEQPE9

Attachments

[Click here to see t1479-b_esn-list.xls](#)

[Click here to see t1479_ecm_revision_levels-attach-b.pdf](#)

[Click here to see t1479_non-compatible_and_compatible_pns-attach-c.xls](#)

Last Modified: 30-Jan-2015

Copyright © 2000-2010 Cummins Inc. All rights reserved.

A compatible SCR catalyst must be paired with a ECM revision level that is greater than what is listed below.

ISX15 CM2350		
CPL 3937	CPL 3938	CPL 3939
EF10044.13	EF10045.11	EF10046.11
EF10047.12	EF10056.10	EF10064.10
EF10048.12	EF10057.10	EF10065.10
EF10049.12	EF10058.10	EF10066.10
EF10050.12	EF10059.10	EF10067.10
EF10051.12	EF10060.10	EF10068.10
EF10052.12	EF10061.10	EF10069.10
EF10053.12	EF10062.10	EF10072.08
EF10054.12	EF10063.10	EF10073.08
EF10055.12	EF10070.08	
EF10074.07	EF10071.08	

ISX12 CM2350		
CPL 3711	CPL 3711 cont	CPL 3712
EF10004.09	EF10022.09	EF10043.09
EF10005.09	EF10023.09	
EF10008.09	EF10024.09	
EF10010.09	EF10025.09	
EF10011.09	EF10026.09	
EF10012.09	EF10027.09	
EF10013.09	EF10028.09	
EF10014.09	EF10029.09	
EF10015.09	EF10030.09	
EF10016.09	EF10031.09	
EF10017.09	EF10032.09	
EF10018.09	EF10033.09	
EF10019.09	EF10034.09	
EF10020.09	EF10035.09	
EF10021.09	EF10036.09	
EF10037.09	EF10042.09	
EF10038.09	EF10075.04	
EF10039.09	EF10076.04	
EF10040.09	EF10077.04	
EF10041.09		

Identifying a SCR Catalyst that is compatible with ECM revision levels greater than those found one page 1.

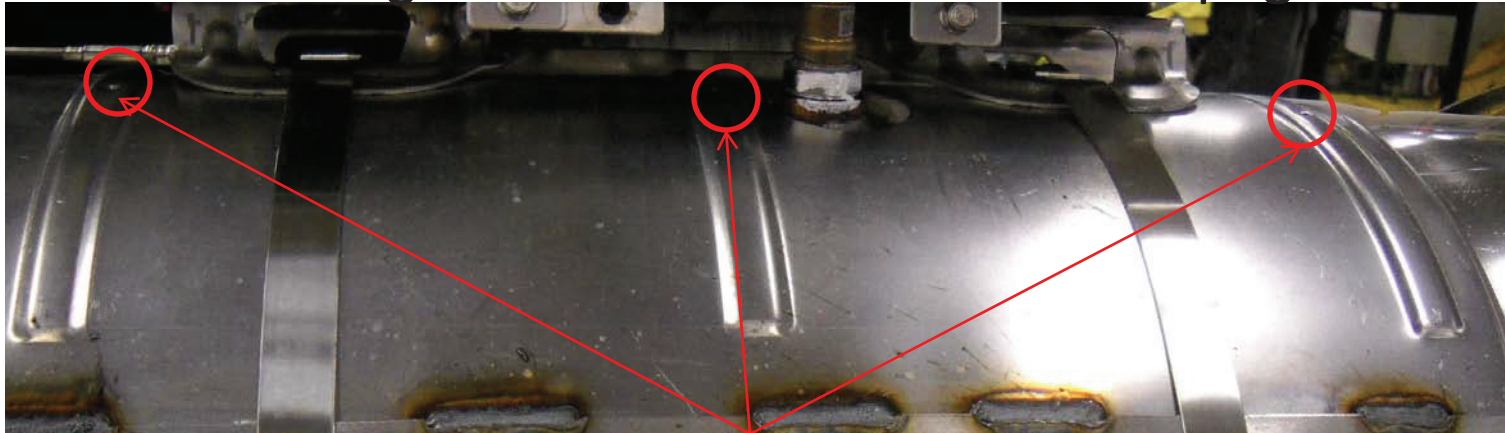

There are identifying "dimples" in the heat shield of a compatible SCR Catalyst

These dimples go all the way around the SCR in 3 different places.

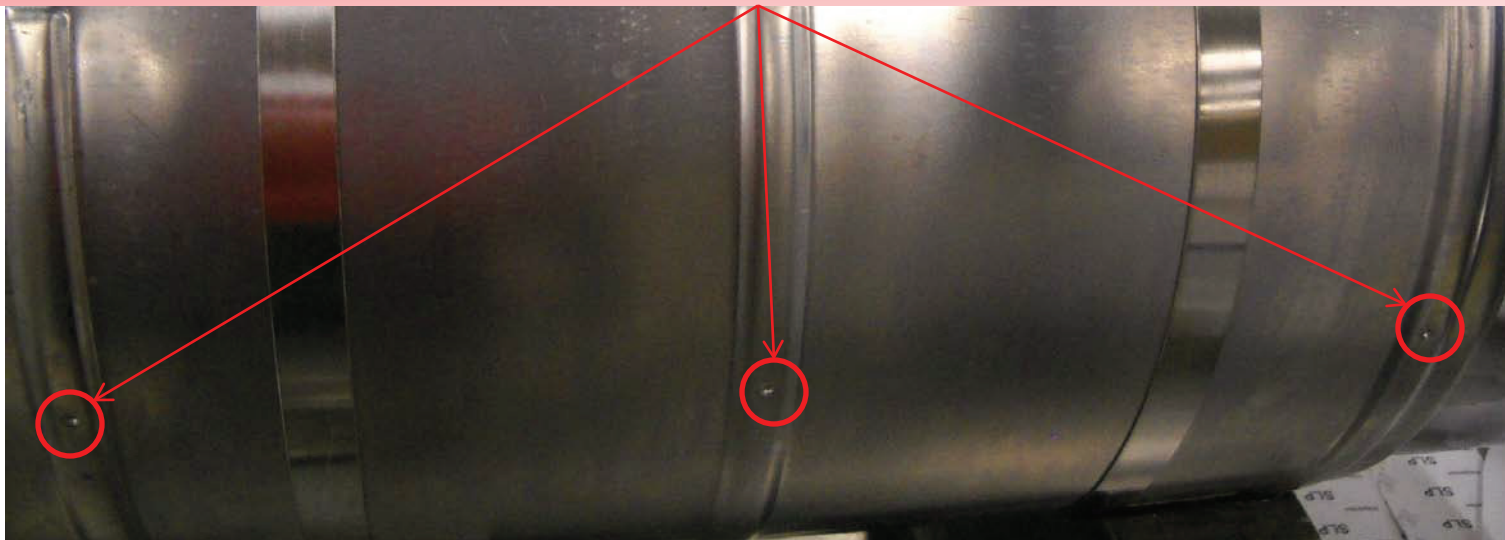

Identifying a SCR Catalyst that is compatible with ECM revision levels greater than those found one page 1.

The part numbers listed below are those that are compatible with the ECM revision levels that are greater than what is shown on page 1:

4328780	4328796	5313988	5314004
4328781	4328797	5313989	5314005
4328782	4328798	5313990	5314006
4328783	4328799	5313991	5314007
4328784	4328800	5313992	5314008
4328785	4328801	5313993	5314009
4328786	4328802	5313994	5314010
4328787	4328803	5313995	
4328788	4328804	5313996	
4328789	5313981	5313997	
4328790	5313982	5313998	
4328791	5313983	5313999	
4328792	5313984	5314000	
4328793	5313985	5314001	
4328794	5313986	5314002	
4328795	5313987	5314003	

(Please reference attachment C for a cross reference from non compatible to compatible SCR part numbers)

Non Compatible	Compatible
5303895	4328791
5303897	4328792
5303893	4328793
5303865	4328794
5303910	4328795
5308328	4328796
5308330	4328797
5303914	4328798
5303912	4328799
5303917	4328800
4328765	4328801
5303811	4328802
5303813	5313981
4328754	5313982
4328755	5313983
4328756	5313984
4328757	5313985
4328758	5313986
4328767	5313987
5309391	5313988
5309557	5313989
5308460	5313990
5308401	5313991
5308405	5313992
5309247	5313993
5312174	5313995
5308417	5313996
5308439	5313997
5311483	5313998
5309396	5313999
5309546	5314000
5309552	5314001
5309903	5314002
5308703	5314003
5308705	5314004
5308707	5314005
5311261	5314006
5310478	5314007
5310482	5314008
5310298	5314009
5308450	5314010
5308452	4328804
5309243	4328780
5308360	4328781
5311785	4328782
5310179	4328783

This is an all inclusive list of non compatible ar
If you have what you think is a non compatible
you may have the top level assemble part nun

5308395	4328784
5312382	4328785
5312171	4328786
5312342	4328787
5310474	4328789
4328775	4328790
	5308751
	4328788
	5308454
	5309911
	5311328
	5311330
	4329551
	4353331
	4353333
	4353335
	4353337
	4353339
	4353341
	4353343
	4353345

 Part Numbers to be added to TSB1

and compatible part numbers

part number, but it is not on this list

number and not the service part number

.30099/TRP1479