

Tech Tips

TT 20-12-02

Date: March 30, 2012

2010-2012 Touareg with V6 3.6L-Evap Tank Leak Test

June 27, 2014: Update to Information.

It is recommended to perform the EVAP tank leak test on V6 equipped Touareg through Control Module OBD. The test can be selected from the basic settings selection under the ECM address 01. Select "Tank Leak Test" basic setting and then select "Measured Values" so that the readings can be monitored during the test (Figure 2). Select "Tank Leak, Result" and "Tank Leak, Status" from the drop down list and press the "forward" arrow to continue. Press the "forward" arrow again and then the "Start" button. The brake and gas pedal must both be depressed in order for the test to begin.

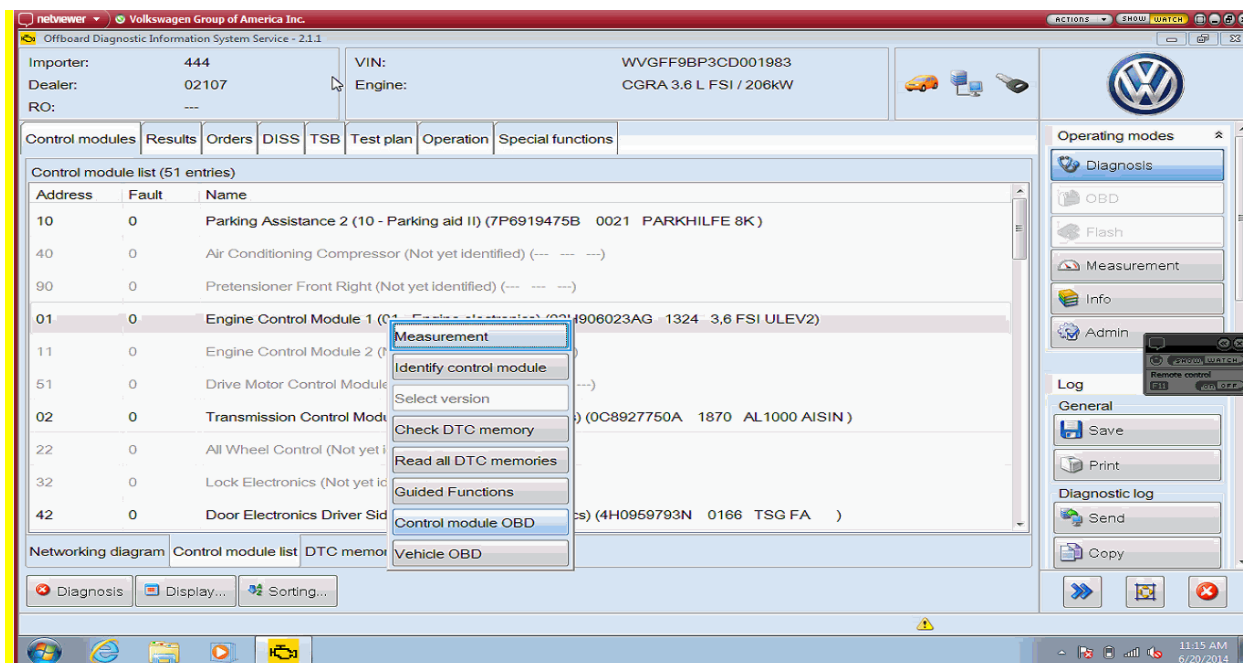

Service Information

Control Module OBD

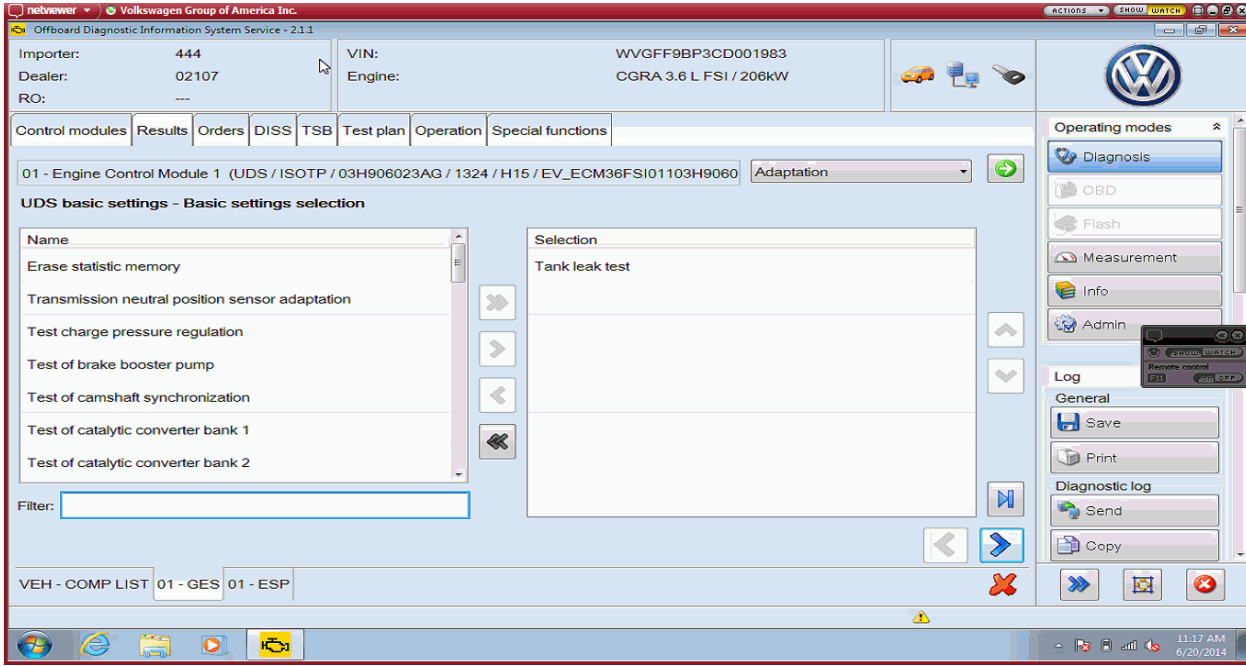

Basic settings Tank Leak

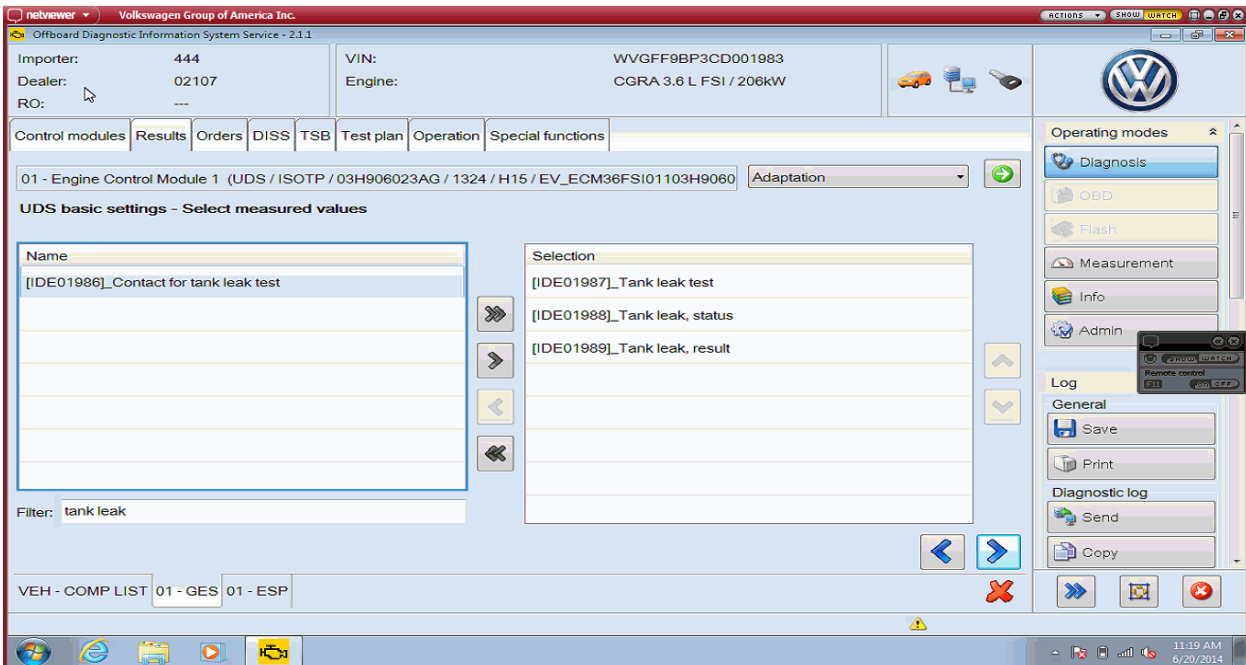

Service Information

Select MVB

Double Click on Test to make Run/Start Button Active

Service Information

Depress Throttle and Brake Pedal to Initiate Test

- Importer: 444
- Dealer: 02107
- RO: ---
- VIN: WVGFF9BP3CD001983
- Engine: CGRA 3.6 L FSI / 206kW

The interface includes a navigation menu with tabs for Control modules, Results, Orders, DISS, TSB, Test plan, Operation, and Special functions. The selected module is "01 - Engine Control Module 1 (UDS / ISOTP / 03H906023AG / 1324 / H15 / EV_ECM36FSI01103H9060)".

The "UDS basic settings - Status: active" section contains a table for basic settings:

Name	Value
[IDE00745]_Tank leak test ([VO]_not available)	

The "Measured values" section contains a table:

Name	Value
[LO]_Channel 237	
[IDE01989]_Tank leak, result	
[LO]_Channel 238	Syst.n.OK

At the bottom, there are buttons for Start, Next, Stop, and Stop all. The status bar shows "VEH - COMP LIST 01 - GES 01 - ESP". The right sidebar contains "Operating modes" (Diagnosis, OBD, Flash, Measurement, Info, Admin) and a "Log" section with options for General, Save, Print, Diagnostic log, Send, and Copy. The system tray shows the time as 11:31 AM on 6/20/2014.