



Technical Service Bulletin

SUBJECT:		No: TSB-20-36-002	
ELECTRONIC PARKING BRAKE		DATE: June 2020	
		MODEL: 2017-2020 Outlander, 2018-2020 Outlander PHEV, and All Eclipse Cross	
CIRCULATE TO:	<input type="checkbox"/> GENERAL MANAGER	<input checked="" type="checkbox"/> PARTS MANAGER	<input checked="" type="checkbox"/> TECHNICIAN
<input checked="" type="checkbox"/> SERVICE ADVISOR	<input checked="" type="checkbox"/> SERVICE MANAGER	<input checked="" type="checkbox"/> WARRANTY PROCESSOR	<input type="checkbox"/> SALES MANAGER

PURPOSE

In cases where the Electronic Parking Brake (EPB) function has not been used in a long time and the brake pads are worn down; when the EPB is operated it may take increased amounts of time to function and exceed the threshold value. As a result, the warning light will illuminate and EPB may become inoperative.*

*This phenomenon does not effect the normal brakes.

This TSB instructs dealers how to perform maintenance to resolve this phenomenon.

AFFECTED VEHICLES

2017 - 2020 Outlander

2018 - 2020 Outlander PHEV

All Eclipse Cross

REPAIR PROCEDURE

Follow the work flow chart below.

FLOW CHART

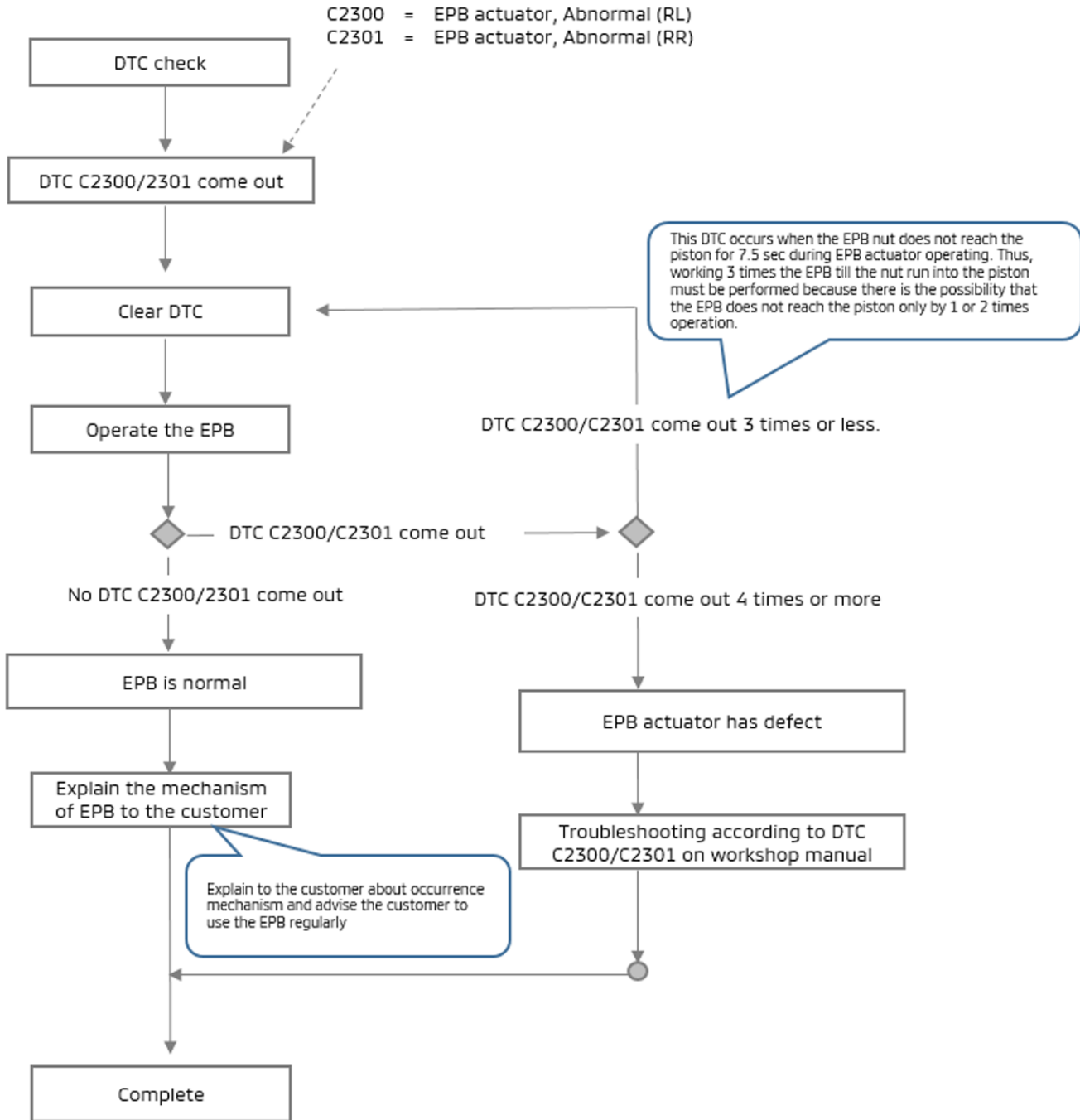

MECHANISM OF OCCURRENCE

