

**2021**

**Pre-Delivery Inspection  
Technician Reference Document**

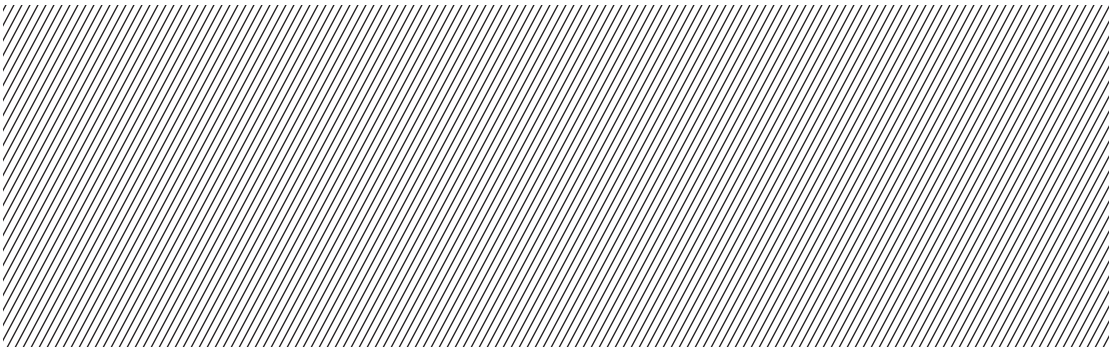

## Table of Contents

## Technician Reference Document

---

### Technician Reference Document Overview

The Pre-Delivery Inspection Technician Reference Document is designed to be a resource used in hand with the Pre-Delivery Inspection Checklist (PDI). The PDI Checklist has been simplified to make the process more efficient, and in doing so, this document has been created to be used as a reference for checklist items that may have additional information. On the PDI Checklist, you find that certain items have been notated with an asterisk symbol (\*), this lets you know that additional information can be found in this Technician Reference Document.

Below you will find a list of each model, with the page numbers to their left. After navigating to the desired page, you will notice each model page is formatted similarly to the PDI Checklists. After each section title is the original checklist item, followed by any additional information specific to that model.

---

### Table of Contents

3-4	A4/S4/A4 allroad
5-6	A5/S5/RS 5
7-9	A6/S6/A6 allroad/RS 6 Avant
10-12	A7/A7 PHEV/S7/RS 7
13-14	A8 L/A8 PHEV/S8
15-16	e-tron
17-18	Q3
19-21	Q5/Q5 PHEV/Q5 Sportback/SQ5
22-23	Q7/SQ7
24-25	Q8/SQ8/RS Q8
26-27	R8 Coupe/Spyder
28-29	TT/TTS/TT RS

## A4/S4/A4 allroad

# Technician Reference Document

### Vehicle Preparation

#### ▶ Perform any open campaigns

Follow instructions listed in campaign documentation

#### ▶ Perform diagnostic work

Connect vehicle diagnostic tester

- ▶ Select “Diagnosis” mode and start diagnosis
- ▶ Perform vehicle identification
- ▶ Untick “Working with Guided Fault Finding”
- ▶ Switch to “Special functions” tab and select following program:

#### **Delivery Inspection total**

- ▶ Start program by selecting “Carry out check”
  - ▶ Continue to follow instructions on screen and complete the process
  - ▶ Switch to the “Control units” tab, press the “Guided Fault Finding” button and launch Guided Fault Finding as far as the test plan
  - ▶ The static event memory entries must be evaluated and, if necessary, processed using Guided Fault Finding
  - ▶ Exit diagnosis; diagnostic log for delivery inspection is sent automatically
- #### ▶ Install front license plate carrier (if necessary)
- ▶ Retain any removed trim required for carrier installation and give to the customer. If no front license plate carrier is necessary ensure the carrier remains in the trunk for the customer

### Exterior

#### ▶ Check all key buttons and features

Check functionality of all keys. Verify vehicle starts and runs with all keys and the start/stop button. Verify all doors and trunk remotely lock/unlock with all keys, including all door handle sensors with Advanced Key (if equipped)

### Lighting and Windshield

#### ▶ Test front washers (and headlight washers if equipped). Correct aim if necessary

Headlights must be on to test functionality of the headlight washers

### Trunk Inspection

#### ▶ Install wheel bolt cover removal tool from PDI kit into trunk tool kit

Install wheel bolt cover removal tool from PDI kit and wheel lock key (if applicable) into trunk tool kit

### Trunk Inspection (continued)

#### ▶ Set spare tire pressure

See separate “Audi Normal Load Condition Tire Pressure Table” posted on ServiceNet

#### ▶ Check battery clamps for proper torque

Refer to Elsa Pro for specification

### Interior

#### ▶ Check operation of window, lock, and seat controls

Check operation of all switches: Locks, windows, seat adjustment, heated seats (if equipped) and child safety features

#### ▶ Inspect mirrors for proper operation

Inspect folding, adjustments, right side tilt in reverse, heating

#### ▶ Check rear view mirror operation

Check self-dimming function/lighting

#### ▶ Verify proper operation of climate control

Ensure proper heating and A/C cooling and open all panel vents for all zones

#### ▶ Inspect operation of all power outlets

Inspect operation of front outlet, aux. outlet under armrest, and rear outlets

#### ▶ Check panoramic sunroof and sunshade operation

Verify open/close/vent/deflector at edge and sunshade operation

### Settings

#### ▶ Set Time source setting to “GPS” and set Auto daylight savings time to “on.”

Change time zone appropriate to the dealer location

#### ▶ Verify and set language and measurement units

This can be changed in the Settings menu by going to Menu > Vehicle > Vehicle settings

#### ▶ Verify Speech Dialog System is operating

Press the “Talk” button and verify several commands

#### ▶ Set “Entertain. Fad.” in Parking aid to an audible level

Via “Menu > Vehicle > Left Option > Driver Assistance > Parking Aid”

#### ▶ Set “Music volume while parking” to medium

Accessed via MMI rear view camera display, Settings > Music volume while parking (applies to vehicles with park assist or rear view camera)

## A4/S4/A4 allroad

# Technician Reference Document

### Settings (continued)

- ▶ **Set dealership location in navigation (if equipped)**  
Set dealership location for following back to dealership during road test
- ▶ **Turn off Manual Speed Warning (if equipped)**  
This can be changed in the Driver Assistance settings by going to Menu > Vehicle > Driver Assistance > Speed Warning > Manual > Select Off

### Media / Radio / SAT

- ▶ **Verify HD Radio is turned “off”**  
This can be found in the Radio/Settings Menu

### On-Hoist Inspection

- ▶ **Inspect wheel bolts for proper torque**  
Use torque wrench to verify
- ▶ **Install wheel bolt covers and center caps as supplied**  
Wheel bolt covers and center caps can be found in the PDI kit
- ▶ **Set and store tire pressures for either sold vehicle OR stock inventory vehicle**  
If a known “sold” unit, set to appropriate Normal Load Condition. See separate “Audi Normal Load Condition Tire Pressure Table” posted on ServiceNet. If going to stock, set to maximum recommended tire pressures listed on the B-pillar door jamb, and store tire pressure values in Car/System menu

### Driving Performance

- ▶ **Verify engine Start-Stop System functionality**  
Verify the velum sticker is on the start/stop button. Remove the start/stop information card from the car kit and place it in the glove box with the owner’s manuals. Additional supply can be ordered via the Brand Store on AccessAudi
- ▶ **Verify engine performance and acceleration**  
Listen for abnormal noise/vibrations
- ▶ **Test drive vehicle applying brakes several times**  
Apply brakes at least 4 times at 20 mph (35 km/h) to clean brake rotors. Check for abnormal noise/vibration/pulsation
- ▶ **Calibrate rear view mirror**  
Calibrate rear view mirror compass to proper zone and check self-dimming function/lighting (if equipped)

### Driver Assistance

- ▶ **Verify operation of parking system (if equipped)**  
Verify operation of Audi parking system sensors with rear view camera (if equipped)

### Driver Assistance (continued)

- ▶ **Verify all vehicle Head-up display functionality (if equipped)**  
Verify the image can be adjusted properly in the viewing area of the windshield. Verify NAV directions, speed, cruise control, and lane assist are all visible in Head-up display (as equipped)

### Post-Road Test Inspection

- ▶ **Check engine oil level**  
Fill oil to the max level when the vehicle is at operating temperature

### Audi connect® (USA ONLY) (if equipped)

- ▶ **Turn on the Wi-Fi® hotspot (if equipped)**  
Ensure the wireless network is turned on (Telephone > Right Option > Wi-Fi® options > Wi-Fi® “On”)
- ▶ **Check Wi-Fi® hotspot visibility. No data available at PDI (if equipped)**  
Check Wi-Fi® hotspot functionality is enabled and verify the SSID is set to “AUDIXXXXX”, where XXXXX = the last five digits of VIN that are automatically preset in the system
- ▶ **Enable satellite map view for navigation (if equipped)**  
Enable satellite map view in the Navigation > Gear Icon > Map Settings, and verify the satellite imagery appears in the navigation map screen

## A5/S5/RS 5

# Technician Reference Document

### Vehicle Preparation

#### ▶ Perform any open campaigns

Follow instructions listed in campaign documentation

#### ▶ Perform diagnostic work

Connect vehicle diagnostic tester

- ▶ Select “Diagnosis” mode and start diagnosis
- ▶ Perform vehicle identification
- ▶ Untick “Working with Guided Fault Finding”
- ▶ Switch to “Special functions” tab and select following program:

#### **Delivery Inspection total**

- ▶ Start program by selecting “Carry out check”
  - ▶ Continue to follow instructions on screen and complete the process
  - ▶ Switch to the “Control units” tab, press the “Guided Fault Finding” button and launch Guided Fault Finding as far as the test plan
  - ▶ The static event memory entries must be evaluated and, if necessary, processed using Guided Fault Finding
  - ▶ Exit diagnosis; diagnostic log for delivery inspection is sent automatically
- #### ▶ Install front license plate carrier (if necessary)
- ▶ Retain any removed trim required for carrier installation and give to the customer. If no front license plate carrier is necessary ensure the carrier remains in the trunk for the customer

### Exterior

#### ▶ Check all key buttons and features

Check functionality of all keys. Verify vehicle starts and runs with all keys and the start/stop button. Verify all doors and trunk remotely lock/unlock with all keys, including all door handle sensors with Advanced Key (if equipped)

### Lighting and Windshield

#### ▶ Test windshield washers. Correct aim if necessary

Headlights must be on to test functionality of the headlight washers

### Trunk Inspection

#### ▶ Install wheel bolt cover removal tool from PDI kit into trunk tool kit

Install wheel bolt cover removal tool from PDI kit and wheel lock key (if applicable) into trunk tool kit

### Trunk Inspection (continued)

#### ▶ Set spare tire pressure

See separate “Audi Normal Load Condition Tire Pressure Table” posted on ServiceNet

#### ▶ Check battery clamps for proper torque

Refer to Elsa Pro for specification

### Interior

#### ▶ Check operation of window, lock, and seat controls

Check operation of all switches: Locks, windows, seat adjustment, heated seats (if equipped) and child safety features

#### ▶ Inspect mirrors for proper operation

Inspect folding, adjustments, right side tilt in reverse, heating (if equipped)

#### ▶ Check rear view mirror operation

Check self-dimming function/lighting (if equipped)

#### ▶ Verify proper operation of climate control

Ensure proper heating and A/C cooling and open all panel vents

#### ▶ Inspect operation of all power outlets

Inspect operation of front outlet, aux. outlet under armrest, and rear outlets

#### ▶ Check panoramic sunroof and sunshade operation

Verify open/close/vent/deflector at edge and sunshade operation

### Settings

#### ▶ Set Time source setting to “GPS” and set Auto daylight savings time to “on.”

Change time zone appropriate to the dealer location

#### ▶ Verify and set language and measurement units

This can be changed in the Setup/Settings menu

#### ▶ Verify Speech Dialog System is operating

Press the “Talk” button and verify several commands

#### ▶ Set “Entertain. Fad.” in Parking aid to an audible level

Via Menu > Vehicle > Driver Assistance > Parking Aid

#### ▶ Set “Music volume while parking” to medium

Accessed via MMI rear view camera display, Settings > Music volume while parking (applies to vehicles with park assist or rear view camera)

#### ▶ Set dealership location in navigation (if equipped)

Set dealership location for following back to dealership during road test



## A5/S5/RS 5

# Technician Reference Document

### Settings (continued)

▶ **Turn off Manual Speed Warning (if equipped)**

This can be changed in the Driver Assistance settings by going to Menu > Vehicle > Driver Assistance > Speed Warning > Manual->Select Off

### Media / Radio / SAT

▶ **Verify HD Radio is turned “off”**

This can be found in the Radio/Settings Menu

### On-Hoist Inspection

▶ **Install wheel bolt covers and center caps as supplied**

Wheel bolt covers and center caps can be found in the PDI kit

▶ **Inspect wheel bolts for proper torque**

Use torque wrench to verify

▶ **Set and store tire pressures for either sold vehicle OR stock inventory vehicle**

If a known “sold” unit, set to appropriate Normal Load Condition. See separate “Audi Normal Load Condition Tire Pressure Table” posted on ServiceNet. If going to stock, set to maximum recommended tire pressures listed on the B-pillar door jamb, and store tire pressure values in Car/System menu

### Driving Performance

▶ **Verify engine Start-Stop System functionality**

Verify the velum sticker is on the start/stop button. Remove the start/stop information card from the car kit and place it in the glove box with the owner’s manuals. Additional supply can be ordered via the Brand Store on AccessAudi

▶ **Verify engine performance and acceleration**

Listen for abnormal noise/vibrations

▶ **Test drive vehicle applying brakes several times**

Apply brakes at least 4 times at 20 mph (35 km/h) to clean brake rotors. Check for abnormal noise/ vibration/pulsation

▶ **Calibrate rear view mirror**

Calibrate rear view mirror compass to proper zone and check self-dimming function/lighting (if equipped)

### Driver Assistance

▶ **Verify operation of parking system (if equipped)**

Verify operation of Audi parking system sensors with rear view camera (if equipped)

### Driver Assistance (continued)

▶ **Verify all vehicle Head-up display functionality (if equipped)**

Verify the image can be adjusted properly in the viewing area of the windshield. Verify NAV directions, speed, cruise control, and lane assist are all visible in Head-Up Display (as equipped)

### Convertible Functionality (if equipped)

▶ Test operation of power folding top

Perform with engine running to conserve battery power

### Post-Road Test Inspection

▶ **Check engine oil level**

Fill oil to the max level when the vehicle is at operating temperature

### Audi connect® (USA ONLY) (if equipped)

▶ **Turn on the Wi-Fi® hotspot (if equipped)**

Ensure the wireless network is turned on (Telephone > Right Option > Wi-Fi® options > Wi-Fi® “On”)

▶ **Check Wi-Fi® hotspot visibility. No data available at PDI (if equipped)**

Check Wi-Fi® hotspot functionality is enabled and verify the SSID is set to “AUDIXXXXX”, where XXXXX = the last five digits of VIN that are automatically preset in the system

▶ **Enable satellite map view for navigation (if equipped)**

Enable satellite map view in the Navigation > Gear Icon > Map Settings, and verify the satellite imagery appears in the navigation map screen



# A6/S6/A6 allroad/RS 6 Avant

## Technician Reference Document

### Vehicle Preparation

- ▶ **Perform any open campaigns**  
Follow instructions listed in campaign documentation
- ▶ **Perform diagnostic work**  
Connect vehicle diagnostic tester
  - ▶ Select “Diagnosis” mode and start diagnosis
  - ▶ Perform vehicle identification
  - ▶ Untick “Working with Guided Fault Finding”
  - ▶ Switch to “Special functions” tab and select following program:  
**Delivery Inspection total**
  - ▶ Start program by selecting “Carry out check”
  - ▶ Continue to follow instructions on screen and complete the process
  - ▶ Switch to the “Control units” tab, press the “Guided Fault Finding” button and launch Guided Fault Finding as far as the test plan
  - ▶ The static event memory entries must be evaluated and, if necessary, processed using Guided Fault Finding
  - ▶ Exit diagnosis; diagnostic log for delivery inspection is sent automatically
- ▶ **Install front license plate carrier (if necessary)**
  - ▶ Retain any removed trim required for carrier installation and give to the customer. If no front license plate carrier is necessary ensure the carrier remains in the trunk for the customer

### Exterior

- ▶ **Check all key buttons and features**  
Check functionality of all keys. Verify vehicle starts and runs with all keys and the start/stop button. Verify all doors and trunk remotely lock/unlock with all keys, including all door handle sensors with Advanced Key (if equipped)
- ▶ **Check all doors for proper power closing (if equipped)**  
For vehicles equipped with the power door closing feature, check all doors for proper closing

### Lighting and Windshield

- ▶ **Test front washers (and headlight washers if equipped). Correct aim if necessary**  
Headlights must be on to test functionality of the headlight washers

### Trunk Inspection

- ▶ **Install wheel bolt cover removal tool from PDI kit into trunk tool kit**  
Install wheel bolt cover removal tool from PDI kit and wheel lock key (if applicable) into trunk tool kit
- ▶ **Set spare tire pressure**  
See separate “Audi Normal Load Condition Tire Pressure Table” posted on ServiceNet
- ▶ **Check battery clamps for proper torque**  
Refer to Elsa Pro for specification
- ▶ **Place one PR Number Label in the Warranty and Maintenance Book inside front cover and one on the Rear Panel Sill Frame under the luggage compartment floor, if not already there**  
**For vehicles produced prior to September 12, 2018**

Labels are located in the trunk on top of spare tire

Rear Panel Sill Frame location: Top Arrow



# A6/S6/A6 allroad/RS 6 Avant

## Technician Reference Document

### Trunk Inspection (continued)

#### Warranty and Maintenance inside cover placement

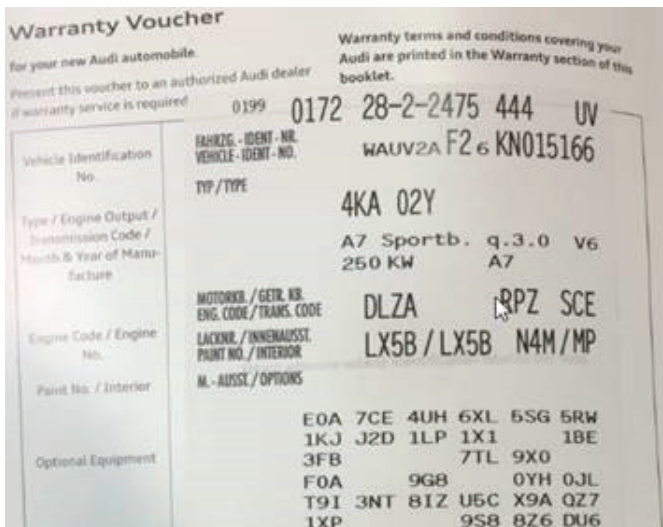

### Interior

- ▶ **Check operation of window, lock, and seat controls**  
Check operation of all switches: Locks, windows, seat adjustment, heated seats and child safety features
- ▶ **Inspect mirrors for proper operation**  
Inspect folding, adjustments, right side tilt in reverse, heating (if equipped)
- ▶ **Check rear view mirror operation**  
Check self-dimming function/lighting (if equipped)
- ▶ **Verify operation of heated/ventilated and massaging seats (if equipped)**  
Check both front and rear. Massaging feature is in the front seats only (if equipped)
- ▶ **Verify proper operation of climate control\***  
Ensure proper heating and A/C cooling, open all panel vents for all zones
- ▶ **Inspect operation of all power outlets**  
Inspect operation of front outlet, aux. outlet under armrest, and rear outlets
- ▶ **Check sunroof and sunshade operation**  
Verify open/close/vent/deflector at edge and sunshade operation

### Settings

- ▶ **Set Time source setting to “GPS” and set Auto daylight savings time to “on”**  
Change time zone appropriate to the dealer location
- ▶ **Verify and set language and measurement units**  
This can be changed in the Setup/Settings menu
- ▶ **Verify Speech Dialog System is operating**  
Press the “Talk” button and verify several commands
- ▶ **Set “Music volume while parking” to medium**  
Accessed via MMI rear view camera display, Settings > Music volume while parking (applies to vehicles with park assist or rear view camera)
- ▶ **Set dealership location in navigation**  
Set dealership location for following back to dealership during road test
- ▶ **Turn off Manual Speed Warning (if equipped)**  
This can be changed in the Driver Assistance Settings by going to Menu > Vehicle > Driver Assistance > Speed Warning > Manual > Select Off

### Media / Radio / SAT

- ▶ **Verify HD Radio is turned “off”**  
This can be found in the Radio/Settings Menu

### On-Hoist Inspection

- ▶ **Install wheel bolt covers and center caps as supplied**  
Wheel bolt covers can be found in the PDI kit
- ▶ **Inspect wheel bolts for proper torque**  
Use torque wrench to verify
- ▶ **Set and store tire pressures for either sold vehicle OR stock inventory vehicle**  
If a known “sold” unit, set to appropriate Normal Load Condition. See separate “Audi Normal Load Condition Tire Pressure Table” posted on ServiceNet. If going to stock, set to maximum recommended tire pressures listed on the B-pillar door jamb, and store tire pressure values in Car/System menu

### Driving Performance

- ▶ **Verify engine Start-Stop System functionality**  
Verify the velum sticker is on the start/stop button. Remove the start/stop information card from the car kit and place it in the glove box with the owner’s manuals. Additional supply can be ordered via the Brand Store on AccessAudi





## A6/S6/A6 allroad/RS 6 Avant

### Technician Reference Document

#### Driving Performance (continued)

► **Verify engine performance and acceleration**

Listen for abnormal noise/vibrations

► **Test drive vehicle applying brakes several times**

Apply brakes at least 4 times at 20 mph (35 km/h) to clean brake rotors. Check for abnormal noise/ vibration/pulsation

► **Calibrate rear view mirror**

Calibrate rear view mirror compass to proper zone and check self-dimming function/lighting (if equipped)

#### Driver Assistance

► **Verify operation of parking system**

Verify operation of Audi parking system sensors with rear view camera (if equipped)

► **Verify all vehicle Head-up Display functionality (if equipped)**

Verify the image can be adjusted properly in the viewing area of the windshield. Verify NAV directions, speed, cruise control, and lane assist are all visible in Head-Up Display (as equipped)

#### Post-Road Test Inspection

► **Check engine oil level**

Fill oil to the max level when the vehicle is at operating temperature

#### Audi connect® (USA ONLY)

► **Turn on the Wi-Fi® hotspot (if equipped)**

Ensure the wireless network is turned on (Telephone > Options > Wi-Fi® options > Wi-Fi® Mode “Hotspot” )

► **Check Wi-Fi® hotspot visibility. No data available at PDI due to dealer demo mode (if equipped)**

Check Wi-Fi® hotspot functionality is enabled and verify the Access point (SSID) is set to “Audi\_MMI\_XXXX”, where XXXX is the last four digits of the VIN. Via Telephone > Options > Wi-Fi® options > Wi-Fi® Mode “Hotspot” > Hotspot settings > Access point (SSID)

► **Enable satellite map view for navigation (if equipped)**

Enable satellite map view in the Navigation > Gear icon > Map Settings, and verify the satellite imagery appears in the navigation map screen



# A7/A7 PHEV/S7/RS 7

## Technician Reference Document

### Vehicle Preparation

- ▶ **Perform any open campaigns**  
Follow instructions listed in campaign documentation
- ▶ **Perform diagnostic work**  
Connect vehicle diagnostic tester
  - ▶ Select “Diagnosis” mode and start diagnosis
  - ▶ Perform vehicle identification
  - ▶ Untick “Working with Guided Fault Finding”
  - ▶ Switch to “Special functions” tab and select following program:  
**Delivery Inspection total**
  - ▶ Start program by selecting “Carry out check”
  - ▶ Continue to follow instructions on screen and complete the process
  - ▶ Switch to the “Control units” tab, press the “Guided Fault Finding” button and launch Guided Fault Finding as far as the test plan
  - ▶ The static event memory entries must be evaluated and, if necessary, processed using Guided Fault Finding
  - ▶ Exit diagnosis; diagnostic log for delivery inspection is sent automatically
- ▶ **Install front license plate carrier (if necessary)**
  - ▶ Retain any removed trim required for carrier installation and give to the customer. If no front license plate carrier is necessary ensure the carrier remains in the trunk for the customer

### Exterior

- ▶ **Check all key buttons and features**  
Check functionality of all keys. Verify vehicle starts and runs with all keys and the start/stop button. Verify all doors and trunk remotely lock/unlock with all keys, including all door handle sensors with Advanced Key (if equipped)
- ▶ **Check all doors for proper power closing (if equipped)**  
For vehicles equipped with the power door closing feature, check all doors for proper closing

### Lighting and Windshield

- ▶ **Test front washers (and headlight washers if equipped). Correct aim if necessary**  
Headlights must be on to test functionality of the headlight washers

### Trunk Inspection

- ▶ **Install wheel bolt cover removal tool from PDI kit into trunk tool kit**  
Install wheel bolt cover removal tool from PDI kit and wheel lock key (if applicable) into trunk tool kit
- ▶ **Set spare tire pressure**  
See separate “Audi Normal Load Condition Tire Pressure Table” posted on ServiceNet
- ▶ **Check battery clamps for proper torque**  
Refer to Elsa Pro for specification
- ▶ **Place one PR Number Label in the Warranty and Maintenance Book inside front cover and one on the Rear Panel Sill Frame under the luggage compartment floor, if not already there**  
**For vehicles produced prior to September 12, 2018**

Labels are located in the trunk on top of spare tire

Rear Panel Sill Frame location: Top Arrow



# A7/A7 PHEV/S7/RS 7

## Technician Reference Document

### Trunk Inspection (continued)

#### Warranty and Maintenance inside cover placement

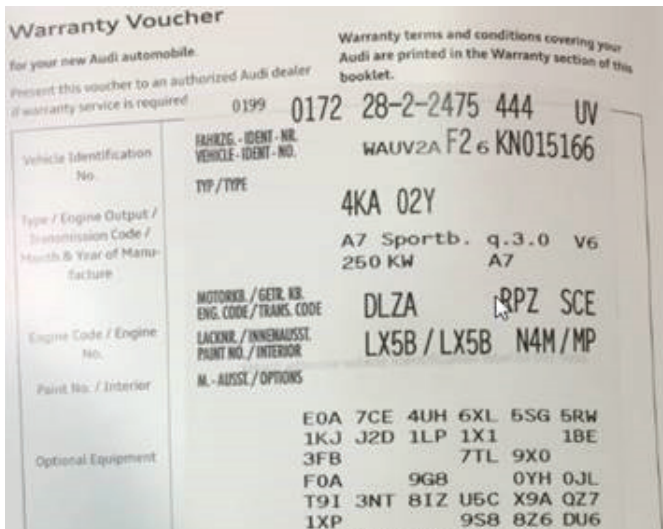

### Interior

- ▶ **Check operation of window, lock, and seat controls**  
Check operation of all switches: Locks, windows, seat adjustment, heated seats and child safety features
- ▶ **Inspect mirrors for proper operation**  
Inspect folding, adjustments, right side tilt in reverse, heating (if equipped)
- ▶ **Check rear view mirror operation**  
Check self-dimming function/lighting (if equipped)
- ▶ **Verify operation of heated/ventilated and massaging seats (if equipped)**  
Check both front and rear. Massaging feature is in the front seats only (if equipped)
- ▶ **Verify proper operation of climate control\***  
Ensure proper heating and A/C cooling, open all panel vents for all zones
- ▶ **Inspect operation of all power outlets**  
Inspect operation of front outlet, aux. outlet under armrest, and rear outlets
- ▶ **Check sunroof and sunshade operation**  
Verify open/close/vent/deflector at edge and sunshade operation

### Settings

- ▶ **Set Time source setting to “GPS” and set Auto daylight savings time to “on”**  
Change time zone appropriate to the dealer location
- ▶ **Verify and set language and measurement units**  
This can be changed in the Setup/Settings menu
- ▶ **Verify Speech Dialog System is operating**  
Press the “Talk” button and verify several commands
- ▶ **Set “Music volume while parking” to medium**  
Accessed via MMI rear view camera display, Settings > Music volume while parking (applies to vehicles with park assist or rear view camera)
- ▶ **Set dealership location in navigation**  
Set dealership location for following back to dealership during road test
- ▶ **Turn off Manual Speed Warning (if equipped)**  
This can be changed in the Driver Assistance Settings by going to Menu > Vehicle > Driver Assistance > Speed Warning > Manual > Select Off

### Media / Radio / SAT

- ▶ **Verify HD Radio is turned “off”**  
This can be found in the Radio/Settings Menu

### On-Hoist Inspection

- ▶ **Install wheel bolt covers and center caps as supplied**  
Wheel bolt covers can be found in the PDI kit
- ▶ **Inspect wheel bolts for proper torque**  
Use torque wrench to verify
- ▶ **Set and store tire pressures for either sold vehicle OR stock inventory vehicle**  
If a known “sold” unit, set to appropriate Normal Load Condition. See separate “Audi Normal Load Condition Tire Pressure Table” posted on ServiceNet. If going to stock, set to maximum recommended tire pressures listed on the B-pillar door jamb, and store tire pressure values in Car/System menu

### Driving Performance

- ▶ **Verify engine Start-Stop System functionality**  
Verify the velum sticker is on the start/stop button. Remove the start/stop information card from the car kit and place it in the glove box with the owner’s manuals. Additional supply can be ordered via the Brand Store on AccessAudi
- ▶ **Verify engine performance and acceleration**  
Listen for abnormal noise/vibrations





## A7/A7 PHEV/S7/RS 7

# Technician Reference Document

### Driving Performance (continued)

▶ **Test drive vehicle applying brakes several times**

Apply brakes at least 4 times at 20 mph (35 km/h) to clean brake rotors. Check for abnormal noise/ vibration/pulsation

▶ **Calibrate rear view mirror**

Calibrate rear view mirror compass to proper zone and check self-dimming function/lighting (if equipped)

### Driver Assistance

▶ **Verify operation of parking system**

Verify operation of Audi parking system sensors with rear view camera (if equipped)

▶ **Verify all vehicle Head-up display functionality (if equipped)**

Verify the image can be adjusted properly in the viewing area of the windshield. Verify NAV directions, speed, cruise control, and lane assist are all visible in Head-Up Display (as equipped)

### Post-Road Test Inspection

▶ **Check engine oil level**

Fill oil to the max level when the vehicle is at operating temperature

### Audi connect® (USA ONLY) (if equipped)

▶ **Turn on the Wi-Fi® hotspot (if equipped)**

Ensure the wireless network is turned on (Telephone > Options > Wi-Fi® options > Wi-Fi® Mode “Hotspot”)

▶ **Check Wi-Fi® hotspot visibility. No data available at PDI due to dealer demo mode (if equipped)**

Check Wi-Fi® hotspot functionality is enabled and verify the Access point (SSID) is set to “Audi\_MMI\_XXXX”, where XXXX is the last four digits of the VIN. Via Telephone > Options > Wi-Fi® options > Wi-Fi® Mode “Hotspot” > Hotspot settings > Access point (SSID)

▶ **Enable satellite map view for navigation (if equipped)**

Enable satellite map view in the Navigation > Gear icon > Map Settings, and verify the satellite imagery appears in the navigation map screen



## A8 L/A8 PHEV/S8

# Technician Reference Document

### Vehicle Preparation

▶ **Perform any open campaigns**

Follow instructions listed in campaign documentation

▶ **Perform diagnostic work**

Connect vehicle diagnostic tester

- ▶ Select “Diagnosis” mode and start diagnosis
- ▶ Perform vehicle identification
- ▶ Untick “Working with Guided Fault Finding”
- ▶ Switch to “Special functions” tab and select following program:

**Delivery Inspection total**

- ▶ Start program by selecting “Carry out check”
  - ▶ Continue to follow instructions on screen and complete the process
  - ▶ Switch to the “Control units” tab, press the “Guided Fault Finding” button and launch Guided Fault Finding as far as the test plan
  - ▶ The static event memory entries must be evaluated and, if necessary, processed using Guided Fault Finding
  - ▶ Exit diagnosis; diagnostic log for delivery inspection is sent automatically
- ▶ **Install front license plate carrier (if necessary)**
- ▶ Retain any removed trim required for carrier installation and give to the customer. If no front license plate carrier is necessary ensure the carrier remains in the trunk for the customer

### Exterior

▶ **Check all key buttons and features**

Check functionality of all keys. Verify vehicle starts and runs with all keys and the start/stop button. Verify all doors and trunk remotely lock/unlock with all keys, including all door handle sensors with Advanced Key (if equipped)

▶ **Check all doors for proper power closing**

For vehicles equipped with the power door closing feature, check all doors for proper closing

### Lighting and Windshield

▶ **Test front washers (and headlight washers if equipped). Correct aim if necessary**

Headlights must be on to test functionality of the headlight washers

### Trunk Inspection

▶ **Install wheel bolt cover removal tool from PDI kit into trunk tool kit**

Install wheel bolt cover removal tool from PDI kit and wheel lock key (if applicable) into trunk tool kit

▶ **Set spare tire pressure**

See separate “Audi Normal Load Condition Tire Pressure Table” posted on ServiceNet

▶ **Check battery clamps for proper torque**

Refer to Elsa Pro for specification

### Interior

▶ **Check operation of window, lock, and seat controls**

Check operation of all switches: Locks, windows, seat adjustment, heated seats and child safety features

▶ **Inspect mirrors for proper operation**

Inspect folding, adjustments, right side tilt in reverse, heating (if equipped)

▶ **Check rear view mirror operation**

Check self-dimming function/lighting (if equipped)

▶ **Verify operation of heated/ventilated and massaging seats (if equipped)**

Check both front and rear. Massaging feature is in the front seats only (if equipped)

▶ **Verify proper operation of climate control**

Ensure proper heating and A/C cooling, open all panel vents for all zones

▶ **Inspect operation of all power outlets**

Inspect operation of front outlet, aux. outlet under armrest, and rear outlets

▶ **Check panoramic sunroof and sunshade operation**

Verify open/close/vent/deflector at edge and sunshade operation

### Settings

▶ **Set Time source setting to “GPS” and set Auto daylight savings time to “on”**

Change time zone appropriate to the dealer location

▶ **Verify and set language and measurement units**

This can be changed in the Setup/Settings menu

▶ **Verify Speech Dialog System is operating**

Press the “Talk” button and verify several commands

## A8 L/A8 PHEV/S8

# Technician Reference Document

### Settings (continued)

- ▶ **Set “Music volume while parking” to medium**  
Accessed via MMI rear view camera display, Settings > Music volume while parking (applies to vehicles with park assist or rear view camera)
- ▶ **Set dealership location in navigation (if equipped)**  
Set dealership location for following back to dealership during road test
- ▶ **Turn off Manual Speed Warning (if equipped)**  
This can be changed in the Driver Assistance Settings by going to Menu > Vehicle > Driver Assistance > Speed Warning > Manual > Select Off

### Media / Radio / SAT

- ▶ **Verify HD Radio is turned “off”**  
This can be found in the Radio/Settings Menu

### On-Hoist Inspection

- ▶ **Install wheel bolt covers and center caps as supplied**  
Wheel bolt covers can be found in the PDI kit
- ▶ **Inspect wheel bolts for proper torque**  
Use torque wrench to verify
- ▶ **Set and store tire pressures for either sold vehicle OR stock inventory vehicle**  
If a known “sold” unit, set to appropriate Normal Load Condition. See separate “Audi Normal Load Condition Tire Pressure Table” posted on ServiceNet. If going to stock, set to maximum recommended tire pressures listed on the B-pillar door jamb, and store tire pressure values in Car/System menu

### Driving Performance

- ▶ **Verify engine Start-Stop System functionality**  
Verify the velum sticker is on the start/stop button. Remove the start/stop information card from the car kit and place it in the glove box with the owner’s manuals. Additional supply can be ordered via the Brand Store on AccessAudi
- ▶ **Verify engine performance and acceleration**  
Listen for abnormal noise/vibrations
- ▶ **Test drive vehicle applying brakes several times**  
Apply brakes at least 4 times at 20 mph (35 km/h) to clean brake rotors. Check for abnormal noise/ vibration/pulsation
- ▶ **Calibrate rear view mirror**  
Calibrate rear view mirror compass to proper zone and check self-dimming function/lighting (if equipped)

### Driver Assistance

- ▶ **Verify operation of parking system**  
Verify operation of Audi parking system sensors with rear view camera (if equipped)
- ▶ **Verify all vehicle Head-up display functionality (if equipped)**  
Verify the image can be adjusted properly in the viewing area of the windshield. Verify NAV directions, speed, cruise control, and lane assist are all visible in Head-Up Display (as equipped)

### Post-Road Test Inspection

- ▶ **Check engine oil level**  
Fill oil to the max level when the vehicle is at operating temperature

### Audi connect® (USA ONLY)

- ▶ **Turn on the Wi-Fi® hotspot (if equipped)**  
Ensure the wireless network is turned on (Telephone > Options > Wi-Fi® options > Wi-Fi® Mode “Hotspot” )
- ▶ **Check Wi-Fi® hotspot visibility. No data available at PDI due to dealer demo mode (if equipped)**  
Check Wi-Fi® hotspot functionality is enabled and verify the Access point (SSID) is set to “Audi\_MMI\_XXXX”, where XXXX is the last four digits of the VIN. Via Telephone > Options > Wi-Fi® options > Wi-Fi® Mode “Hotspot” > Hotspot settings > Access point (SSID)
- ▶ **Enable satellite map view for navigation (if equipped)**  
Enable satellite map view in the Navigation > Gear icon > Map Settings, and verify the satellite imagery appears in the navigation map screen



## e-tron

# Technician Reference Document

### Vehicle Preparation

- ▶ **Perform any open campaigns**  
Follow instructions listed in campaign documentation
- ▶ **Perform diagnostic work**  
Connect vehicle diagnostic tester
  - ▶ Select “Diagnosis” mode and start diagnosis
  - ▶ Perform vehicle identification
  - ▶ Untick “Working with Guided Fault Finding”
  - ▶ Switch to “Special functions” tab and select following program:  
**Delivery Inspection total**
  - ▶ Start program by selecting “Carry out check”
  - ▶ Continue to follow instructions on screen and complete the process
  - ▶ Switch to the “Control units” tab, press the “Guided Fault Finding” button and launch Guided Fault Finding as far as the test plan
  - ▶ The static event memory entries must be evaluated and, if necessary, processed using Guided Fault Finding
  - ▶ Exit diagnosis; diagnostic log for delivery inspection is sent automatically
- ▶ **Install front license plate carrier (if necessary)**
  - ▶ Retain any removed trim required for carrier installation and give to the customer. If no front license plate carrier is necessary ensure the carrier remains in the trunk for the customer

### Exterior

- ▶ **Check all key buttons and features**  
Check functionality of all keys. Verify vehicle starts and runs with all keys and the start/stop button. Verify all doors and trunk remotely lock/unlock with all keys, including all door handle sensors with Advanced Key (if equipped)
- ▶ **Check all doors for proper power closing**  
For vehicles equipped with the power door closing feature, check all doors for proper closing

### Lighting and Windshield

- ▶ **Test front washers (and headlight washers if equipped). Correct aim if necessary**  
Headlights must be on to test functionality of the headlight washers

### Trunk Inspection

- ▶ **Install wheel bolt cover removal tool from PDI kit into trunk tool kit**  
Install wheel bolt cover removal tool from PDI kit and wheel lock key (if applicable) into trunk tool kit

### Interior

- ▶ **Check operation of window, lock, and seat controls**  
Check operation of all switches: Locks, windows, seat adjustment, heated seats and child safety features
- ▶ **Inspect mirrors for proper operation**  
Inspect folding, adjustments, right side tilt in reverse, heating (if equipped)
- ▶ **Check rear view mirror operation**  
Check self-dimming function/lighting (if equipped)
- ▶ **Verify operation of heated/ventilated and massaging seats (front/rear) (if equipped)**  
Check both front and rear. Massaging feature is in the front seats only (if equipped)
- ▶ **Verify proper operation of climate control**  
Ensure proper heating and A/C cooling, open all panel vents for all zones
- ▶ **Inspect operation of all power outlets**  
Inspect operation of front outlet, aux. outlet under armrest, and rear outlets
- ▶ **Check panoramic sunroof and sunshade operation**  
Verify open/close/vent/deflector at edge and sunshade operation

### Settings

- ▶ **Set Time source setting to “GPS” and set Auto daylight savings time to “on”**  
Change time zone appropriate to the dealer location
- ▶ **Verify and set language and measurement units**  
This can be changed in the Setup/Settings menu:  
Home > Settings > General > Measurement Units > Consumption (electric motor) to mi/kWh, and check to ensure all other units are set to US specs
- ▶ **Verify Speech Dialog System is operating**  
Press the “Talk” button and verify several commands
- ▶ **Set “Music volume while parking” to medium**  
Accessed via MMI rear view camera display, Settings > Music volume while parking (applies to vehicles with park assist or rear view camera)



## e-tron

# Technician Reference Document

### Settings (continued)

- ▶ **Set dealership location in navigation (if equipped)**  
Set dealership location for following back to dealership during road test
- ▶ **Turn off Manual Speed Warning (if equipped)**  
This can be changed in the Driver Assistance Settings by going to Menu > Vehicle > Driver Assistance > Speed Warning > Manual > Select Off
- ▶ **Disable climate control via door unlock**  
Main screen => Vehicle => Climate control => select small temperature gauge symbol in upper right section => settings ("wheel" upper right) => unselect (disable) "Start A/C after unlocking". Check and adjust, if needed. Button position "off", in left position

### Media / Radio / SAT

- ▶ **Verify HD Radio is turned "off"**  
This can be found in the Radio/Settings Menu

### On-Hoist Inspection

- ▶ **Inspect wheel bolts for proper torque**  
Use torque wrench to verify
- ▶ **Install wheel bolt covers and center caps as supplied**  
Wheel bolt covers can be found in the PDI kit
- ▶ **Set and store tire pressures for either sold vehicle OR stock inventory vehicle**  
If a known "sold" unit, set to appropriate Normal Load Condition. See separate "Audi Normal Load Condition Tire Pressure Table" posted on ServiceNet. If going to stock, set to maximum recommended tire pressures listed on the B-pillar door jamb, and store tire pressure values in Car/System menu

### Driving Performance

- ▶ **Verify electric motor performance and acceleration**  
Listen for abnormal noise/vibrations
- ▶ **Test drive vehicle applying brakes several times**  
Apply brakes at least 4 times at 20 mph (35 km/h) to clean brake rotors. Check for abnormal noise/ vibration/pulsation
- ▶ **Calibrate rear view mirror**  
Calibrate rear view mirror compass to proper zone and check self-dimming function/lighting (if equipped)

### Driver Assistance

- ▶ **Verify operation of parking system**  
Verify operation of Audi parking system sensors with rear view camera (if equipped)
- ▶ **Verify all vehicle Head-up display functionality (if equipped)**  
Verify the image can be adjusted properly in the viewing area of the windshield. Verify NAV directions, speed, cruise control, and lane assist are all visible in Head-Up Display (as equipped)

### Audi connect® (USA ONLY) (if equipped)

- ▶ **Turn on the Wi-Fi® hotspot (if equipped)**  
Ensure the wireless network is turned on (Telephone > Options > Wi-Fi® options > Wi-Fi® Mode "Hotspot")
- ▶ **Check Wi-Fi® hotspot visibility. No data available at PDI due to dealer demo mode**  
Check Wi-Fi® hotspot functionality is enabled and verify the Access point (SSID) is set to "Audi\_MMI\_XXXX", where XXXX is the last four digits of the VIN. Via Telephone > Options > Wi-Fi® options > Wi-Fi® Mode "Hotspot" > Hotspot settings > Access point (SSID)
- ▶ **Enable satellite map view for navigation**  
Enable satellite map view in the Navigation > Gear icon > Map Settings, and verify the satellite imagery appears in the navigation map screen



# Q3

## Technician Reference Document

### Vehicle Preparation

▶ **Perform any open campaigns**

Follow instructions listed in campaign documentation

▶ **Perform diagnostic work**

Connect vehicle diagnostic tester

- ▶ Select “Diagnosis” mode and start diagnosis
- ▶ Perform vehicle identification
- ▶ Untick “Working with Guided Fault Finding”
- ▶ Switch to “Special functions” tab and select following program:

**Delivery Inspection total**

- ▶ Start program by selecting “Carry out check”
- ▶ Continue to follow instructions on screen and complete the process
- ▶ Switch to the “Control units” tab, press the “Guided Fault Finding” button and launch Guided Fault Finding as far as the test plan
- ▶ The static event memory entries must be evaluated and, if necessary, processed using Guided Fault Finding
- ▶ Exit diagnosis; diagnostic log for delivery inspection is sent automatically

▶ **Install front license plate carrier (if necessary)**

- ▶ Retain any removed trim required for carrier installation and give to the customer. If no front license plate carrier is necessary ensure the carrier remains in the trunk for the customer

### Exterior

▶ **Check all key buttons and features**

Check functionality of all keys. Verify vehicle starts and runs with all keys and the start/stop button. Verify all doors and trunk manually and remotely lock/unlock with all keys, including all door handle sensors with Advanced Key (if equipped)

### Lighting and Windshield

▶ **Test front washers (and headlight washers if equipped). Correct aim if necessary**

Headlights must be on to test functionality of the headlight washers

### Trunk Inspection

▶ **Verify power tailgate is operational and set default opening height**

Adjust the trunk lid opening height to 77.7 inches (197 cm) from the ground to the close button in the rear lid. Press and hold the close button in the rear lid for at least four seconds to program the opening height

▶ **Install wheel bolt cover removal tool from PDI kit into trunk lid tool kit**

Install wheel bolt cover removal tool from PDI kit and wheel lock key (if applicable) into trunk tool kit to the right of the spare tire

▶ **Set spare tire pressure**

See separate “Audi Normal Load Condition Tire Pressure Table” posted on ServiceNet

▶ **Check battery clamps for proper torque**

Refer to Elsa Pro for specification

### Interior

▶ **Check operation of window, lock, and seat controls**

Check operation of all switches: Locks, windows, seat adjustment, heated seats (if equipped) and child safety features

▶ **Inspect mirrors for proper operation**

Inspect folding, adjustments, right side tilt in reverse, heating (if equipped)

▶ **Check rear view mirror operation**

Check self-dimming function/lighting (if equipped)

▶ **Verify proper operation of climate control**

Ensure proper heating and A/C cooling and open all panel vents

▶ **Inspect operation of all power outlets**

Inspect operation of front outlet, aux. outlet under armrest, and rear outlets

▶ **Check panoramic sunroof and sunshade operation**

Verify open/close/vent/deflector at edge and sunshade operation

### Settings

▶ **Set Time source setting to “GPS” and set Auto daylight savings time to “on.” (if equipped with navigation)**

Change time zone appropriate to the dealer location



## Q3

# Technician Reference Document

### Settings (continued)

- ▶ **Set “Entertain. Fad.” in Parking aid to an audible level (if equipped)**  
Via “ Menu > Vehicle > Left Option > Drive Assistance > Parking Aid”
- ▶ **Verify and set language and measurement units**  
This can be changed in the Setup/Settings menu
- ▶ **Verify Speech Dialog System is operating**  
Press the “Talk” button and verify several commands
- ▶ **Set dealership location in navigation (if equipped)**  
Set dealership location for following back to dealership during road test

### Media / Radio / SAT

- ▶ **Verify HD Radio is turned “off”**  
This can be found in the Radio/Settings Menu

### Audi connect® (USA ONLY) (if equipped)

- ▶ **Turn on the Wi-Fi® hotspot (if equipped)**  
Ensure the wireless network is turned on (Telephone > Right Option > Wi-Fi® options > Wi-Fi® “On”)
- ▶ **Check Wi-Fi® hotspot visibility. No data available at PDI (if equipped)**  
Check Wi-Fi® hotspot functionality is enabled and verify the SSID is set to “AUDIXXXXX”, where XXXXX = the last five digits of VIN that are automatically preset in the system
- ▶ **Enable satellite map view for navigation (if equipped)**  
Enable satellite map view in the Navigation > Gear Icon > Map Settings, and verify the satellite imagery appears in the navigation map screen

### On-Hoist Inspection

- ▶ **Install wheel bolt covers and center caps as supplied**  
Wheel bolt covers and center caps can be found in the PDI kit
- ▶ **Inspect wheel bolts for proper torque**  
Use torque wrench to verify
- ▶ **Set and store tire pressures for either sold vehicle OR stock inventory vehicle**  
If a known “sold” unit, set to appropriate Normal Load Condition. See separate “Audi Normal Load Condition Tire Pressure Table” posted on ServiceNet. If going to stock, set to maximum recommended tire pressures listed on the B-pillar door jamb, and store tire pressure values in Car/System menu

### Driving Performance

- ▶ **Verify engine Start-Stop System functionality**  
Verify the velum sticker is on the start/stop button. Remove the start/stop information card from the car kit and place it in the glove box with the owner’s manuals. Additional supply can be ordered via the Brand Store on AccessAudi
- ▶ **Verify engine performance and acceleration**  
Listen for abnormal noise/vibrations
- ▶ **Test drive vehicle applying brakes several times**  
Apply brakes at least 4 times at 20 mph (35 km/h) to clean brake rotors. Check for abnormal noise/ vibration/pulsation
- ▶ **Calibrate rear view mirror**  
Calibrate rear view mirror compass to proper zone and check self-dimming function/lighting (if equipped)

### Driver Assistance

- ▶ **Verify operation of parking system plus with rear cross traffic assist (if equipped)**  
Verify operation of Audi parking system sensors with rear view camera

### Post-Road Test Inspection

- ▶ **Check engine oil level**  
Fill oil to the max level when the vehicle is at operating temperature



# Q5/Q5 PHEV/Q5 Sportback/SQ5

## Technician Reference Document

### Vehicle Preparation

#### ▶ Perform any open campaigns

Follow instructions listed in campaign documentation

#### ▶ Perform diagnostic work

Connect vehicle diagnostic tester

- ▶ Select “Diagnosis” mode and start diagnosis
- ▶ Perform vehicle identification
- ▶ Untick “Working with Guided Fault Finding”
- ▶ Switch to “Special functions” tab and select following program:

#### **Delivery Inspection total**

- ▶ Start program by selecting “Carry out check”
- ▶ Continue to follow instructions on screen and complete the process
- ▶ Switch to the “Control units” tab, press the “Guided Fault Finding” button and launch Guided Fault Finding as far as the test plan
- ▶ The static event memory entries must be evaluated and, if necessary, processed using Guided Fault Finding
- ▶ Exit diagnosis; diagnostic log for delivery inspection is sent automatically

#### ▶ Install front license plate carrier (if necessary)

- ▶ Retain any removed trim required for carrier installation and give to the customer. If no front license plate carrier is necessary ensure the carrier remains in the trunk for the customer

### Exterior

#### ▶ Check all key buttons and features

Check functionality of all keys. Verify vehicle starts and runs with all keys and the start/stop button. Verify all doors and trunk manually and remotely lock/unlock with all keys, including all door handle sensors with Advanced Key (if equipped)

#### ▶ Check all doors for proper power closing (if equipped)

For vehicles equipped with the power door closing feature, check all doors for proper closing

### Exterior (continued)

#### ▶ Prepare the base bars for customer delivery (install bars only upon customer request)

Install the rubber strips to the top of the base carrier bars (do not install the carrier bars on the vehicle unless customer has requested). Repackage the bars into the box if they are not being installed on the vehicle. Retrieve the paper with the torque wrench key code from the base carrier bar box. Insert the paper with the key code into the owner’s literature wallet. Record torque wrench key code in the VDF to ensure it’s documented in the event the paper with the code is misplaced

### Lighting and Windshield

#### ▶ Test front washers (and headlight washers if equipped). Correct aim if necessary

Headlights must be on to test functionality of the headlight washers

### Trunk Inspection

#### ▶ Verify power tailgate is operational and set default opening height

Adjust the trunk lid opening height to 77.7 inches (197 cm) from the ground to the close button in the rear lid. Press and hold the close button in the rear lid for at least four seconds to program the opening height

#### ▶ Install wheel bolt cover removal tool from PDI kit into trunk lid toolkit

Install wheel bolt cover removal tool from PDI kit and wheel lock key (if applicable) into trunk tool kit to the right of the spare tire

#### ▶ Set spare tire pressure

See separate “Audi Normal Load Condition Tire Pressure Table” posted on ServiceNet

#### ▶ Check battery clamps for proper torque

Refer to Elsa Pro for specification

### Interior

#### ▶ Check operation of window, lock, and seat controls

Check operation of all switches: Locks, windows, seat adjustment, heated seats (if equipped) and child safety features

#### ▶ Inspect mirrors for proper operation

Inspect folding, adjustments, right side tilt in reverse, heating (if equipped)

#### ▶ Check rear view mirror operation

Check self-dimming function/lighting (if equipped)



# Q5/Q5 PHEV/Q5 Sportback/SQ5

## Technician Reference Document

### Interior (continued)

- ▶ **Verify proper operation of climate control**  
Ensure proper heating and A/C cooling and open all panel vents
- ▶ **Inspect operation of all power outlets**  
Inspect operation of front outlet, aux. outlet under armrest, and rear outlets
- ▶ **Check panoramic sunroof and sunshade operation**  
Verify open/close/vent/deflector at edge and sunshade operation

### Settings

- ▶ **Set Time source setting to “GPS” and set Auto daylight savings time to “on.”**  
Change time zone appropriate to the dealer location
- ▶ **Verify and set language and measurement units**  
This can be changed in the Setup/Settings menu
- ▶ **Verify Speech Dialog System is operating**  
Press the “Talk” button and verify several commands
- ▶ **Set “Entertain. Fad.” in Parking aid to an audible level**  
Via “ Menu > Vehicle > Left Option > Drive Assistance > Parking Aid”
- ▶ **Set “Music volume while parking” to 6 lines**  
Accessed via MMI rear view camera display, Settings > Music volume while parking (applies to vehicles with park assist or rear view camera)
- ▶ **Set dealership location in navigation (if equipped)**  
Set dealership location for following back to dealership during road test
- ▶ **Turn off Manual Speed Warning**  
This can be changed in the Driver Assistance settings by going to Menu > Vehicle > Driver Assistance > Speed Warning > Manual->Select Off

### Media / Radio / SAT

- ▶ **Verify HD Radio is turned “off”**  
This can be found in the Radio/Settings Menu

### On-Hoist Inspection

- ▶ **Install wheel bolt covers and center caps as supplied**  
Wheel bolt covers and center caps can be found in the PDI kit  
**When installing, ensure proper alignment to the valve stem (indentation in the wheel) lines up with the tab on the center cap to ensure correct mounting**

### On-Hoist Inspection (continued)

- ▶ **Inspect wheel bolts for proper torque**  
Use torque wrench to verify
- ▶ **Set and store tire pressures for either sold vehicle OR stock inventory vehicle**  
If a known “sold” unit, set to appropriate Normal Load Condition. See separate “Audi Normal Load Condition Tire Pressure Table” posted on ServiceNet. If going to stock, set to maximum recommended tire pressures listed on the B-pillar door jamb, and store tire pressure values in Car/System menu

### Driving Performance

- ▶ **Verify engine Start-Stop System functionality**  
Verify the velum sticker is on the start/stop button. Remove the start/stop information card from the car kit and place it in the glove box with the owner’s manuals. Additional supply can be ordered via the Brand Store on AccessAudi
- ▶ **Verify engine performance and acceleration**  
Listen for abnormal noise/vibrations
- ▶ **Test drive vehicle applying brakes several times**  
Apply brakes at least 4 times at 20 mph (35 km/h) to clean brake rotors. Check for abnormal noise/ vibration/pulsation
- ▶ **Calibrate rear view mirror**  
Calibrate rear view mirror compass to proper zone and check self-dimming function/lighting (if equipped)

### Driver Assistance

- ▶ **Verify operation of parking system**  
Verify operation of Audi parking system sensors with rear view camera (if equipped)
- ▶ **Verify all vehicle Head-up display functionality (if equipped)**  
Verify the image can be adjusted properly in the viewing area of the windshield. Verify NAV directions, speed, cruise control, and lane assist are all visible in Head-Up Display (as equipped)

### Post-Road Test Inspection

- ▶ **Check engine oil level**  
Fill oil to the max level when the vehicle is at operating temperature

### Audi connect® (USA ONLY) (if equipped)

- ▶ **Turn on the Wi-Fi® hotspot (if equipped)**  
Ensure the wireless network is turned on (Telephone > Right Option > Wi-Fi® options > Wi-Fi® “On”)

## Q5/Q5 PHEV/Q5 Sportback/SQ5 Technician Reference Document

---

### Audi connect® (USA ONLY) (if equipped) (continued)

► **Check Wi-Fi® hotspot visibility. No data available at PDI (if equipped)**

Check Wi-Fi® hotspot functionality is enabled and verify the SSID is set to “AUDIXXXXX”, where XXXXX = the last five digits of VIN that are automatically preset in the system

► **Enable satellite map view for navigation (if equipped)**

Enable satellite map view in the Navigation > Map Settings, and verify the satellite imagery appears in the navigation map screen

## Q7/SQ7

# Technician Reference Document

### Vehicle Preparation

#### ▶ Perform any open campaigns

Follow instructions listed in campaign documentation

#### ▶ Perform diagnostic work

Connect vehicle diagnostic tester

- ▶ Select “Diagnosis” mode and start diagnosis
- ▶ Perform vehicle identification
- ▶ Untick “Working with Guided Fault Finding”
- ▶ Switch to “Special functions” tab and select following program:

#### **Delivery Inspection total**

- ▶ Start program by selecting “Carry out check”
  - ▶ Continue to follow instructions on screen and complete the process
  - ▶ Switch to the “Control units” tab, press the “Guided Fault Finding” button and launch Guided Fault Finding as far as the test plan
  - ▶ The static event memory entries must be evaluated and, if necessary, processed using Guided Fault Finding
  - ▶ Exit diagnosis; diagnostic log for delivery inspection is sent automatically
- #### ▶ Install front license plate carrier (if necessary)
- ▶ Retain any removed trim required for carrier installation and give to the customer. If no front license plate carrier is necessary ensure the carrier remains in the trunk for the customer

### Exterior

#### ▶ Check all key buttons and features

Check functionality of all keys. Verify vehicle starts and runs with all keys and the start/stop button. Verify all doors and trunk manually and remotely lock/unlock with all keys, including all door handle sensors with Advanced Key (if equipped)

#### ▶ Check all doors for proper power closing (if equipped)

For vehicles equipped with the power door closing feature, check all doors for proper closing

### Lighting and Windshield

#### ▶ Test front washers (and headlight washers if equipped). Correct aim if necessary

Headlights must be on to test functionality of the headlight washers

### Trunk Inspection

#### ▶ Verify power tailgate is operational and set to maximum opening height (if equipped)

Press and hold the close button in the rear lid for at least four seconds to program the opening height. Verify operation of handsfree release (if equipped)

#### ▶ Install wheel bolt cover removal tool from PDI kit into trunk lid toolkit

Install wheel bolt cover removal tool from PDI kit and wheel lock key (if applicable) into trunk tool kit to the right of the spare tire

#### ▶ Check battery clamps for proper torque

Refer to Elsa Pro for specification

### Interior

#### ▶ Check operation of window, lock, and seat controls

Check operation of all switches: Locks, windows, seat adjustment, heated seats (if equipped) and child safety features

#### ▶ Inspect mirrors for proper operation

Inspect folding, adjustments, right side tilt in reverse, heating (if equipped) and child safety features

#### ▶ Check rear view mirror operation

Check self-dimming function/lighting (if equipped)

#### ▶ Verify operation of heated/ventilated and massaging seats (if equipped)

Check both front and rear. Massaging feature is in the front seats only (if equipped)

#### ▶ Verify operation of manual folding 2nd row and power folding 3rd row seats

Controls for the power folding 3rd row are located in the trunk

#### ▶ Verify proper operation of climate control

Ensure proper heating and A/C cooling and open all panel vents

#### ▶ Inspect operation of all power outlets

Inspect operation of front outlet, aux. outlet under armrest, and rear outlets

#### ▶ Check panoramic sunroof and sunshade operation

Verify open/close/vent/deflector at edge and sunshade operation

### Settings

#### ▶ Verify and set language and measurement units

This can be changed in the Setup/Settings menu

## Q7/SQ7

# Technician Reference Document

### Settings (continued)

- ▶ **Verify Speech Dialog System is operating**  
Press the “Talk” button and verify several commands
- ▶ **Set “Entertain. Fad.” in Parking aid to an audible level**  
Via “ Menu > Vehicle > Left Option > Drive Assistance > Parking Aid”
- ▶ **Set “Music volume while parking” to medium**  
Accessed via MMI rear view camera display, Settings > Music volume while parking (applies to vehicles with park assist or rear view camera)
- ▶ **Set dealership location in navigation (if equipped)**  
Set dealership location for following back to dealership during road test
- ▶ **Turn off Manual Speed Warning (if equipped)**  
This can be changed in the Driver Assistance settings by going to Menu > Vehicle > Driver Assistance > Speed Warning > Manual > Select Off

### Media / Radio / SAT

- ▶ **Verify HD Radio is turned “off”**  
This can be found in the Radio/Settings Menu

### On-Hoist Inspection

- ▶ **Install wheel bolt covers and center caps as supplied**  
Wheel bolt covers and center caps can be found in the PDI kit
- ▶ **Inspect wheel bolts for proper torque**  
Use torque wrench to verify
- ▶ **Set and store tire pressures for either sold vehicle OR stock inventory vehicle**  
If a known “sold” unit, set to appropriate Normal Load Condition. See separate “Audi Normal Load Condition Tire Pressure Table” posted on ServiceNet. If going to stock, set to maximum recommended tire pressures listed on the B-pillar door jamb, and store tire pressure values in Car/System menu

### Driving Performance

- ▶ **Verify engine Start-Stop System functionality**  
Verify the velum sticker is on the start/stop button. Remove the start/stop information card from the car kit and place it in the glove box with the owner’s manuals. Additional supply can be ordered via the Brand Store on AccessAudi
- ▶ **Verify engine performance and acceleration**  
Listen for abnormal noise/vibrations

### Driving Performance (continued)

- ▶ **Test drive vehicle applying brakes several times**  
Apply brakes at least 4 times at 20 mph (35 km/h) to clean brake rotors. Check for abnormal noise/ vibration/pulsation
- ▶ **Calibrate rear view mirror**  
Calibrate rear view mirror compass to proper zone and check self-dimming function/lighting (if equipped)

### Driver Assistance

- ▶ **Verify operation of parking system**  
Verify operation of Audi parking system sensors with rear view camera (if equipped)
- ▶ **Verify all vehicle Head-up display functionality (if equipped)**  
Verify the image can be adjusted properly in the viewing area of the windshield. Verify NAV directions, speed, cruise control, and lane assist are all visible in Head-Up Display (as equipped)

### Post-Road Test Inspection

- ▶ **Check engine oil level**  
Fill oil to the max level when the vehicle is at operating temperature

### Audi connect® (USA ONLY) (if equipped)

- ▶ **Turn on the Wi-Fi® hotspot (if equipped)**  
Ensure the wireless network is turned on (Telephone > Right Option > Wi-Fi® options > Wi-Fi® “On”)
- ▶ **Check Wi-Fi® hotspot visibility. No data available at PDI (if equipped)**  
Check Wi-Fi® hotspot functionality is enabled and verify the SSID is set to “AUDIXXXXX”, where XXXXX = the last five digits of VIN that are automatically preset in the system
- ▶ **Enable satellite map view for navigation (if equipped)**  
Enable satellite map view in the Navigation > Gear Icon > Map Settings, and verify the satellite imagery appears in the navigation map screen

## Q8/SQ8/RS Q8

# Technician Reference Document

### Vehicle Preparation

#### ▶ Perform any open campaigns

Follow instructions listed in campaign documentation

#### ▶ Perform diagnostic work

Connect vehicle diagnostic tester

- ▶ Select “Diagnosis” mode and start diagnosis
- ▶ Perform vehicle identification
- ▶ Untick “Working with Guided Fault Finding”
- ▶ Switch to “Special functions” tab and select following program:

#### **Delivery Inspection total**

- ▶ Start program by selecting “Carry out check”
  - ▶ Continue to follow instructions on screen and complete the process
  - ▶ Switch to the “Control units” tab, press the “Guided Fault Finding” button and launch Guided Fault Finding as far as the test plan
  - ▶ The static event memory entries must be evaluated and, if necessary, processed using Guided Fault Finding
  - ▶ Exit diagnosis; diagnostic log for delivery inspection is sent automatically
- #### ▶ Install front license plate carrier (if necessary)
- ▶ Retain any removed trim required for carrier installation and give to the customer. If no front license plate carrier is necessary ensure the carrier remains in the trunk for the customer

### Exterior

#### ▶ Check all key buttons and features

Check functionality of all keys. Verify vehicle starts and runs with all keys and the start/stop button. Verify all doors and trunk manually and remotely lock/unlock with all keys, including all door handle sensors with Advanced Key (if equipped)

#### ▶ Check all doors for proper power closing (if equipped)

For vehicles equipped with the power door closing feature, check all doors for proper closing

### Lighting and Windshield

#### ▶ Test front washers (and headlight washers if equipped). Correct aim if necessary

Headlights must be on to test functionality of the headlight washers

### Trunk Inspection

#### ▶ Verify power tailgate is operational and set to maximum opening height (if equipped)

Press and hold the close button in the rear lid for at least four seconds to program the opening height. Verify operation of handsfree release (if equipped)

#### ▶ Install wheel bolt cover removal tool from PDI kit into trunk lid toolkit

Install wheel bolt cover removal tool from PDI kit and wheel lock key (if applicable) into trunk tool kit to the right of the spare tire

#### ▶ Check battery clamps for proper torque

Refer to Elsa Pro for specification

#### ▶ Set spare tire pressure

See separate “Audi Normal Load Condition Tire Pressure Table” posted on ServiceNet

### Interior

#### ▶ Check operation of window, lock, and seat controls

Check operation of all switches: Locks, windows, seat adjustment, heated seats (if equipped) and child safety features

#### ▶ Inspect mirrors for proper operation

Inspect folding, adjustments, right side tilt in reverse, heating (if equipped) and child safety features

#### ▶ Check rear view mirror operation

Check self-dimming function/lighting (if equipped)

#### ▶ Verify operation of heated/ventilated and massaging seats (if equipped)

Check both front and rear. Massaging feature is in the front seats only (if equipped)

#### ▶ Verify proper operation of climate control

Ensure proper heating and A/C cooling and open all panel vents

#### ▶ Inspect operation of all power outlets

Inspect operation of front outlet, aux. outlet under armrest, and rear outlets

#### ▶ Check panoramic sunroof and sunshade operation

Verify open/close/vent/deflector at edge and sunshade operation

### Settings

#### ▶ Set Time source setting to “GPS” and set Auto daylight savings time to “on.”

Change time zone appropriate to the dealer location



## Q8/SQ8/RS Q8

# Technician Reference Document

### Settings (continued)

- ▶ **Verify and set language and measurement units**  
This can be changed in the Setup/Settings menu
- ▶ **Verify Speech Dialog System is operating**  
Press the “Talk” button and verify several commands
- ▶ **Set “Music volume while parking” to medium**  
Accessed via MMI rear view camera display, Settings > Music volume while parking (applies to vehicles with park assist or rear view camera)
- ▶ **Set dealership location in navigation**  
Set dealership location for following back to dealership during road test
- ▶ **Turn off Manual Speed Warning (if equipped)**  
This can be changed in the Driver Assistance settings by going to Menu > Vehicle > Driver Assistance > Speed Warning > Manual > Select Off

### Media / Radio / SAT

- ▶ **Verify HD Radio is turned “off”**  
This can be found in the Radio/Settings Menu

### On-Hoist Inspection

- ▶ **Install wheel bolt covers and center caps as supplied**  
Wheel bolt covers and center caps can be found in the PDI kit
- ▶ **Inspect wheel bolts for proper torque**  
Use torque wrench to verify
- ▶ **Set and store tire pressures for either sold vehicle OR stock inventory vehicle**  
If a known “sold” unit, set to appropriate Normal Load Condition. See separate “Audi Normal Load Condition Tire Pressure Table” posted on ServiceNet. If going to stock, set to maximum recommended tire pressures listed on the B-pillar door jamb, and store tire pressure values in Car/System menu

### Driving Performance

- ▶ **Verify engine Start-Stop System functionality**  
Verify the velum sticker is on the start/stop button. Remove the start/stop information card from the car kit and place it in the glove box with the owner’s manuals. Additional supply can be ordered via the Brand Store on AccessAudi
- ▶ **Verify engine performance and acceleration**  
Listen for abnormal noise/vibrations

### Driving Performance (continued)

- ▶ **Test drive vehicle applying brakes several times**  
Apply brakes at least 4 times at 20 mph (35 km/h) to clean brake rotors. Check for abnormal noise/ vibration/pulsation
- ▶ **Calibrate rear view mirror**  
Calibrate rear view mirror compass to proper zone and check self-dimming function/lighting (if equipped)

### Driver Assistance

- ▶ **Verify operation of parking system**  
Verify operation of Audi parking system sensors with rear view camera (if equipped)
- ▶ **Verify all vehicle Head-up display functionality (if equipped)**  
Verify the image can be adjusted properly in the viewing area of the windshield. Verify NAV directions, speed, cruise control, and lane assist are all visible in Head-Up Display (as equipped)

### Post-Road Test Inspection

- ▶ **Check engine oil level**  
Fill oil to the max level when the vehicle is at operating temperature

### Audi connect® (USA ONLY) (if equipped)

- ▶ **Turn on the Wi-Fi® hotspot (if equipped)**  
Ensure the wireless network is turned on (Telephone > Options > Wi-Fi® options > Wi-Fi® Mode “Hotspot” )
- ▶ **Check Wi-Fi® hotspot visibility. No data available at PDI due to dealer demo mode (if equipped)**  
Check Wi-Fi® hotspot functionality is enabled and verify the Access point (SSID) is set to “Audi\_MMI\_XXXX”, where XXXX is the last four digits of the VIN. Via Telephone > Options > Wi-Fi® options > Wi-Fi® Mode “Hotspot” > Hotspot settings > Access point (SSID)
- ▶ **Enable satellite map view for navigation (if equipped)**  
Enable satellite map view in the Navigation > Gear icon > Map Settings, and verify the satellite imagery appears in the navigation map screen

# R8 Coupe & Spyder

## Technician Reference Document

### Vehicle Preparation

► **Set adaption channel to enable CD Ripping using Guided Functions**

Set adaptation channel (via Special functions > Service work > 5F-Activating/deactivating storage of music). Also referred to as CD Ripping. Perform 3 button reset of the MMI to complete the activation. Refer to the owner’s manual for model-specific button sequence

► **Perform any open campaigns**

Follow instructions listed in campaign documentation

► **Perform diagnostic work**

Connect vehicle diagnostic tester

- Select “Diagnosis” mode and start diagnosis
- Perform vehicle identification
- Untick “Working with Guided Fault Finding”
- Switch to “Special functions” tab and select following program:

**Delivery Inspection total**

- Start program by selecting “Carry out check”
- Continue to follow instructions on screen and complete the process
- Switch to the “Control units” tab, press the “Guided Fault Finding” button and launch Guided Fault Finding as far as the test plan
- The static event memory entries must be evaluated and, if necessary, processed using Guided Fault Finding
- Exit diagnosis; diagnostic log for delivery inspection is sent automatically

### Exterior

► **Check all key buttons and features**

Check functionality of all keys. Verify vehicle starts and runs with all keys and the start/stop button. Verify all doors and trunk remotely lock/unlock with all keys, including all door handle sensors with Advanced Key

### Lighting and Windshield

► **Test front washers. Correct aim if necessary**

Headlights must be on to test functionality of the headlight washers

### Luggage Compartment

► **Install wheel bolt cover removal tool from PDI kit into trunk tool kit**

Install wheel bolt cover removal tool from PDI kit and wheel lock key (if applicable) into trunk tool kit

► **Check battery clamps for proper torque**

Refer to Elsa Pro for specification

### Interior

► **Check operation of window, lock, and seat controls**

Check operation of all switches: Locks, windows, seat adjustment, heated seats (if equipped) and child safety features

► **Inspect mirrors for proper operation**

Inspect folding, adjustments, right side tilt in reverse, heating

► **Check rear view mirror operation**

Check self-dimming function/lighting

► **Verify proper operation of climate control**

Ensure proper heating and A/C cooling and open all panel vents for all zones

► **Inspect operation of all power outlets**

Inspect operation of front outlet, aux. outlet under armrest

### Settings

► **Set Time source setting to “GPS” and set Auto daylight savings time to “on.”**

Change time zone appropriate to the dealer location

► **Verify and set language and measurement units**

This can be changed in the Settings menu by going to Menu > Vehicle > Vehicle settings

► **Verify Speech Dialog System is operating**

Press the “Talk” button and verify several commands

► **Set “Entertain. Fad.” in Parking aid to an audible level**

Via “Menu > Vehicle > Left Option > Driver Assistance > Parking Aid”

► **Set dealership location in navigation**

Set dealership location for following back to dealership during road test

► **Turn off Manual Speed Warning**

This can be changed in the Driver Assistance settings by going to Menu > Vehicle > Driver Assistance > Speed Warning > Manual->Select Off





## R8 Coupe & Spyder

# Technician Reference Document

### Media / Radio / SAT

► **Verify HD Radio is turned “off”**

This can be found in the Radio/Settings Menu

### Audi connect® (USA ONLY)

► **Turn on the Wi-Fi® hotspot**

Ensure the wireless network is turned on (Telephone > Options > Wi-Fi® options > Wi-Fi® Mode “Hotspot”)

► **Check Wi-Fi® hotspot visibility. No data available at PDI due to dealer demo mode**

Check Wi-Fi® hotspot functionality is enabled and verify the Access point (SSID) is set to “Audi\_MMI\_XXXX”, where XXXX is the last four digits of the VIN. Via Telephone > Options > Wi-Fi® options > Wi-Fi® Mode “Hotspot” > Hotspot settings > Access point (SSID)

► **Enable satellite map view for navigation**

Enable satellite map view in the Navigation > Gear icon > Map Settings, and verify the satellite imagery appears in the navigation map screen

### On-Hoist Inspection

► **Inspect wheel bolts for proper torque**

Use torque wrench to verify

► **Install wheel bolt covers and center caps as supplied**

Wheel bolt covers and center caps can be found in the PDI kit

► **Set and store tire pressures for either sold vehicle OR stock inventory vehicle**

If a known “sold” unit, set to appropriate Normal Load Condition. See separate “Audi Normal Load Condition Tire Pressure Table” posted on ServiceNet. If going to stock, set to maximum recommended tire pressures listed on the B-pillar door jamb, and store tire pressure values in Car/System menu

### Driving Performance

► **Verify engine performance and acceleration**

Listen for abnormal noise/vibrations

► **Test drive vehicle applying brakes several times**

Apply brakes at least 4 times at 20 mph (35 km/h) to clean brake rotors. Check for abnormal noise/vibration/pulsation

► **Calibrate rear view mirror**

Calibrate rear view mirror compass to proper zone and check self-dimming function/lighting

### Driver Assistance

► **Verify operation of Audi parking system plus**

Verify operation of Audi parking system sensors with rear view camera

### Convertible Functionality (if equipped)

► **Test operation of power folding top**

Perform with engine running to conserve battery power

### Post-Road Test Inspection

► **Check engine oil level**

Fill oil to the max level when the vehicle is at operating temperature



# TT Coupe & Roadster/TTS/TT RS

## Technician Reference Document

### Vehicle Preparation

- ▶ **Set adaption channel to enable CD Ripping using Guided Functions (if equipped with NAV)**  
Set adaptation channel (via Special functions > Service work > 5F-Activating/deactivating storage of music). Also referred to as CD Ripping. Perform 3 button reset of the MMI to complete the activation. Refer to the owner's manual for model-specific button sequence
- ▶ **Perform any open campaigns**  
Follow instructions listed in campaign documentation
- ▶ **Perform diagnostic work**  
Connect vehicle diagnostic tester
  - ▶ Select "Diagnosis" mode and start diagnosis
  - ▶ Perform vehicle identification
  - ▶ Untick "Working with Guided Fault Finding"
  - ▶ Switch to "Special functions" tab and select following program:  
**Delivery Inspection total**
  - ▶ Start program by selecting "Carry out check"
  - ▶ Continue to follow instructions on screen and complete the process
  - ▶ Switch to the "Control units" tab, press the "Guided Fault Finding" button and launch Guided Fault Finding as far as the test plan
  - ▶ The static event memory entries must be evaluated and, if necessary, processed using Guided Fault Finding
  - ▶ Exit diagnosis; diagnostic log for delivery inspection is sent automatically
- ▶ **Install front license plate carrier (if necessary)**
  - ▶ Retain any removed trim required for carrier installation and give to the customer. If no front license plate carrier is necessary ensure the carrier remains in the trunk for the customer

### Exterior

- ▶ **Check all key buttons and features**  
Check functionality of all keys. Verify vehicle starts and runs with all keys and the start/stop button. Verify all doors and trunk remotely lock/unlock with all keys, including all door handle sensors with Advanced Key (if equipped)

### Lighting and Windshield

- ▶ **Test front washers. Correct aim if necessary**  
Headlights must be on to test functionality of the headlight washers

### Trunk Inspection

- ▶ **Install wheel bolt cover removal tool from PDI kit into trunk tool kit**  
Install wheel bolt cover removal tool from PDI kit and wheel lock key (if applicable) into trunk tool kit
- ▶ **Set spare tire pressure (NA for TT RS)**  
See separate "Audi Normal Load Condition Tire Pressure Table" posted on ServiceNet under Pre-Delivery Inspection
- ▶ **Check battery clamps for proper torque**  
Refer to Elsa Pro for specification

### Interior

- ▶ **Check operation of window, lock, and seat controls**  
Check operation of all switches: Locks, windows, seat adjustment, heated seats (if equipped) and child safety features
- ▶ **Inspect mirrors for proper operation**  
Inspect folding, adjustments, right side tilt in reverse, heating
- ▶ **Check rear view mirror operation**  
Check self-dimming function/lighting (if equipped)
- ▶ **Verify proper operation of climate control**  
Ensure proper heating and A/C cooling and open all panel vents for all zones
- ▶ **Inspect operation of all power outlets**  
Inspect operation of front outlet, aux. outlet under armrest, and rear outlets

### Settings

- ▶ **Set Time source setting to "GPS" and set Auto daylight savings time to "on."**  
Change time zone appropriate to the dealer location
- ▶ **Verify and set language and measurement units**  
This can be changed in the Settings menu by going to Menu > Vehicle > Vehicle settings
- ▶ **Verify Speech Dialog System is operating**  
Press the "Talk" button and verify several commands
- ▶ **Set "Entertain. Fad." in Parking aid to an audible level**  
Via "Menu > Vehicle > Left Option > Driver Assistance > Parking Aid"
- ▶ **Set dealership location in navigation (if equipped)**  
Set dealership location for following back to dealership during road test



# TT Coupe & Roadster/TTS/TT RS

## Technician Reference Document

### Settings (continued)

#### ► Turn off Manual Speed Warning (if equipped)

This can be changed in the Driver Assistance settings by going to Menu > Vehicle > Driver Assistance > Speed Warning > Manual->Select Off

### Media / Radio / SAT

#### ► Verify HD Radio is turned “off”

This can be found in the Radio/Settings Menu

### On-Hoist Inspection

#### ► Inspect wheel bolts for proper torque

Use torque wrench to verify

#### ► Install wheel bolt covers and center caps as supplied

Wheel bolt covers and center caps can be found in the PDI kit

#### ► Set and store tire pressures for either sold vehicle OR stock inventory vehicle

If a known “sold” unit, set to appropriate Normal Load Condition. See separate “Audi Normal Load Condition Tire Pressure Table” posted on ServiceNet. If going to stock, set to maximum recommended tire pressures listed on the B-pillar door jamb, and store tire pressure values in Car/System menu

### Driving Performance

#### ► Verify engine performance and acceleration

Listen for abnormal noise/vibrations

#### ► Test drive vehicle applying brakes several times

Apply brakes at least 4 times at 20 mph (35 km/h) to clean brake rotors. Check for abnormal noise/vibration/pulsation

### Driver Assistance

#### ► Verify operation of Audi parking system plus (if equipped)

Verify operation of Audi parking system sensors with rear view camera (if equipped)

### Roadster Functionality (if equipped)

#### ► Test operation of power folding top

Perform with engine running to conserve battery power

### Post-Road Test Inspection

#### ► Check engine oil level

Fill oil to the max level when the vehicle is at operating temperature