

Service Manager Bulletin

TITLE:

Shipping and Handling of Polestar Lithium-ion Battery Electric Vehicle (BEV) Battery Packs to Global Battery Solutions (GBS)

GROUP: 31	NO: 003P	ISSUING DEPARTMENT: Warranty	CAR MARKET: Canada only	
REVISIONS:			ISSUE DATE: 2021-03-17	STATUS DATE: 2021-04-16
Page 1 of 15				

Attention Polestar Parts Managers and Service Managers

There may come a time where a Customer Vehicle will require Technical Service and you will be instructed to replace and ship a defective lithium battery electric vehicle (BEV) battery directly to our Supplier Department for Technical Evaluation.

Note: All Polestar Lithium-ion Battery Electric Vehicle (BEV) Batteries will be part of our Polestar Technical Helpdesk Prior Approval Process.

The failed battery electric vehicle (BEV) battery must be shipped directly to the Polestar Battery Center, operated by Global Battery Solutions (GBS), at the address indicated below and on the shipping labels attached.

POLESTAR LITHIUM-ION BATTERY ELECTRIC VEHICLE (BEV) BATTERY PACK SHIPPING AND HANDLING GUIDELINES:

Remove the replacement battery from the shipping container and follow instructions as outline in VIDA for vehicle installation.

HANDLING:

Ensure the replacement crate is kept in its original condition. The replacement battery pack shall be removed from its original packaging and installed in the vehicle as soon as possible in order to maintain protection against mechanical impact or tampering.

Once the replacement battery is removed, store this container in a safe and secure place to be used for the transportation of the defective battery electric vehicle (BEV) battery.

- Do not remove or cover up any of the hazmat shipping labels on the outside of the replacement container.
- Do not damage the replacement crate.
- Do not stack anything on top of the replacement crate.

Service Manager Bulletin 31-003P

- The battery pack shall always be kept in an upright position.
- If you damage the crate you will be charged for a replace crate of \$250 plus shipping and hazmat labeling cost.

Carefully insert the defective battery electric vehicle (BEV) battery in the replacement crate as soon as possible and move this crate to a safe and secure staging location.

It is mandatory the defective battery electric vehicle (BEV) battery be shipped to GBS within 2 days of receiving the replacement battery. The defective battery must be received by GBS within 7 days of receipt of the replacement battery.

SHIPPING:

All core shipments to the Battery Center must include a proper core report. Without the core report core credit will not be given. See the Core Return Procedure chapter in the Parts Policy and Procedure manual, found on the Retailer Portal, for instructions on how to create a core report and core packing list.

If you are provided an RMA number from the Polestar Technical Helpdesk via of the open VR Case. Please complete the attached FedEx VICS Bill of Lading. Retailers only need to fill out their return address, RMA number and add the part number in the carrier information section.

If you are not provided an RMA number then proceed with shipping the core back to the Polestar Battery Center. Complete the attached FedEx VICS Bill of Lading and update the return address.

All other information is pre-filled. Do not alter any information on this Bill of lading. Located at the end of this bulletin are 4 GBS return shipping labels pre-addressed to Global Battery Solutions.

- Cut out one of the labels.
- Fill out this label completely. Ensure the RMA Number is on the label.
- Secure the label to the outside of the replacement container.
- Contact the FedEx Freight at the number below and request a pick-up: FedEx Freight Customer Service 1.866.393.4585

You must complete the attached Commercial Invoice. Retailers only need to fill out the Exporter section contact and address information. Retailers must also add the part number under the Description of Goods section.

Ship to:

Global Battery Solutions (GBS)
581 Ottawa Ave, Suite 100
Holland, MI 49423
Attention: Stacy Trott

Once the FedEx Driver arrives, it is important to give the driver the completed FedEx Bill of Lading and a copy of the Safety Data Sheet. You can print a copy of the Safety Data Sheet from SMB 31-006P.

You should also have attached a copy of the Safety Data Sheet to the outside of the replacement shipping crate using the Polestar Poly Bags 7777601.

Service Manager Bulletin 31-003P

Warranty and Technical Documents

These Documents must be included inside the crate with the defective battery.

- Technical Helpdesk Vehicle Report - (mandatory) see sample below.
- Shipping Label affix to the outside of the replacement crate. (mandatory)
- Material Data Safety Sheets affix to the outside of the replacement crate. (mandatory)
- Copy of the original Repair order-see sample below.

Note: Failure to include the above documents may result in the package being returned at retailer expense.

PLEASE DO NOT COVER OR REMOVE ANY OF THE HAZMAT LABELS



UNIFORM STRAIGHT BILL OF LADING ORIGINAL---NOT NEGOTIABLE
 SUBJECT TO THE TERMS AND CONDITIONS OF THE UNIFORM BILL OF LADING --- QUESTIONS? CALL 1.866.393.4585

	Date	Purchase Order #
	Shipper #	Shipper #
	REQUIRED: Please select a service type <input type="checkbox"/> FedEx Freight® Priority <input checked="" type="checkbox"/> FedEx Freight® Economy	

SHIPPER (from) Please provide ZIP codes and phone numbers.				CONSIGNEE (to)			
Shipper	FXF Acct. #		Consignee	Global Battery Solutions (GBS)		FXF Acct. #	
Attn. to	Area Code	Phone Number	Attn. to	Stacy Trott		Area Code	Phone Number
Address		Address		581 Ottawa Ave		866	327-0318
Address (Store, Dept., Ste., Fl., Apt., Div.)		Address (Store, Dept., Ste., Fl., Apt., Div.)		Suite 100			
Address		Address					
City		City		Holland			
State/Province		ZIP/Postal Code	Country	State/Province		ZIP/Postal Code	Country
				MI		49423	USA
Optional or Additional Service Fees and Charges <input type="checkbox"/> Liftgate <input type="checkbox"/> Inside Pickup <input type="checkbox"/> Limited Access				Optional or Additional Service Fees and Charges <input type="checkbox"/> Liftgate <input type="checkbox"/> Inside Delivery <input type="checkbox"/> Limited Access			
Shipper Bill of Lading #				<input type="checkbox"/> Custom Delivery Window:			

Special Instructions
For Clearance carrier must send documents to US Customs Broker: Expeditors, nbauto@expeditors.com

BILL FREIGHT CHARGES TO (if different than above):

Name	POLESTAR AUTOMOTIVE USA INC. c/o Williams & Associates	FXF Acct. #	FedEx ACCT# 673220215	Mailing Address	405 E 78TH ST
City	BLOOMINGTON	State	MN	ZIP/Postal Code	55420
		Country	US	Area Code	952
				Phone Number	884-9959

Freight charges are PREPAID unless marked collect.	<input type="checkbox"/> USD <input type="checkbox"/> CAD	C.O.D.	1. The letters "C.O.D." must appear in box before consignee's name above.
CHECK BOX IF COLLECT <input type="checkbox"/>		AMOUNT	2. C.O.D. funds to be collected as: <input type="checkbox"/> Certified Funds <input type="checkbox"/> Company Check <input type="checkbox"/> Personal Check
			3. C.O.D. fee to be paid by: <input type="checkbox"/> Shipper <input type="checkbox"/> Consignee

REMIT C.O.D. TO (if different than shipper above):

Name	Mailing Address					
City	State	ZIP/Postal Code	Country	Country Code	Area Code	Phone Number

RECEIVED, subject to individually determined rates or contracts that have been agreed upon in writing between the carrier and shipper, if applicable, otherwise to the rates, classifications and rules that have been established by the carrier and are available to the shipper, on request, and to all applicable state and federal regulations, the property described below, in apparent good order, except as noted (contents and condition of contents of packages unknown) marked, consigned and destined as shown hereon, which said carrier agrees to carry to destination, if on its route, or otherwise to deliver to another carrier on the route to destination. Every service to be performed hereunder shall be subject to all the conditions not prohibited by law, whether printed or written, herein contained, including the conditions on the back hereof, and the conditions of the FXF 100 Series Rules Tariff, or otherwise referenced, which are hereby agreed to by the shipper and accepted for himself and his assigns.

HANDLING UNITS (H/U)	H/U PKG. TYPE	PIECES	HM (X)	KIND OF PACKAGE, DESCRIPTION OF ARTICLES, SPECIAL MARKS AND EXCEPTIONS (subject to correction)	WEIGHT IN LBS. (subject to correction)	NMFC ITEM #	CLASS	CUBE (cubic ft)
1	CRT	1	X	UN3480, LITHIUM ION BATTERIES, 9.11, EMERGENCY GUIDE #147	1513.0 LBS	0606680-01	70	
				Hazardous Material Package Type: Box				
				Box DIMS: 68 x 81 x 32 in.				
				Part Number:				
				DANGEROUS GOODS				
				DO NOT STACK PALLETS				

TOTAL H/U: 1 ★ MARK "X" OR "RQ" IN THE HM COLUMN TO DESIGNATE HAZARDOUS MATERIALS OR REPORTABLE QUANTITY AS DEFINED IN DOT REGULATIONS.

HM EMERGENCY CONTACT PHONE NUMBER (AREA CODE) 800 535-5053

CUSTOMER REGISTERED W/EMERGENCY RESPONSE INFO. PROVIDER or CONTRACT #
 Volvo Car USA LLC - MIS0004316

FOR INTERNATIONAL SHIPMENTS INDICATE BROKER NAME, FAX AND PHONE NUMBERS.

EEI/SED Number or Exception _____ Phone # (AREA CODE) _____

Broker Name _____ Fax # (AREA CODE) _____

NOTE (1) Where the rate and carrier's liability for loss or damage may be dependent on value, shippers must state specifically in writing the agreed or declared value of the property as follows: "The agreed or declared value of the property is specifically stated by the shipper to be not exceeding 50 per lb."

Note (2) liability limitation for loss or damage on this shipment shall be applicable as provided by contract or in the current NMFC or this carrier's governing tariffs. See FXF 100 Series Rules Tariff for complete limited liability provisions. Carrier's maximum standard liability is limited to \$25 per pound per package for NEW articles and \$.50 per pound per package (or its equivalent in Mexican Pesos (MXN) or Canadian Dollars (CAD), at the rate of exchange which is in effect at the place and on the date of shipment) for USED or RECONDITIONED articles. In no case shall carrier liability exceed \$100,000 per occurrence (or its equivalent in MXN or CAD at the rate of exchange which is in effect at the place and on the date of shipment) for NEW articles or \$10,000 per occurrence (or its equivalent in MXN or CAD at the rate of exchange which is in effect at the place and on the date of shipment) for USED or RECONDITIONED articles. For availability and limits of excess liability coverage and applicable rates and charges, please refer to FXF 100 Series Rules Tariff. Not selecting an additional coverage option is considered to be a waiver of same and standard liability coverage will apply.

Articles are **NEW**, and require Excess Liability Coverage in the amount of _____
 USD CAD MXN per lb. or kg. **Additional charges will apply.**

Articles are **USED or RECONDITIONED** and require Excess Liability Coverage. **Additional charges will apply.**

NOTE (3) Commodities requiring special or additional care or attention in handling or stowing must be so marked and packaged as to ensure safe transportation with ordinary care. See Sec. 2(e) of NMFC Item 360.

FOR FREIGHT COLLECT SHIPMENTS

Subject to Section 7 of conditions of applicable Bill of Lading. If this shipment is to be delivered to the consignee, without recourse on the consignor, the consignor shall sign the following statement. The carrier may decline to make delivery of this shipment without payment of freight and all other lawful charges.

Consignor Signature _____

SHIPPER CERTIFICATION

I hereby declare that the contents of this consignment are fully and accurately described above by the proper shipping name, and are classified, packaged, marked and labeled/placarded, and are in all respects in proper condition for transport according to applicable international and national governmental regulations.

Shipper Signature _____ Date _____

CARRIER CERTIFICATION

Carrier acknowledges receipt of packages and required placards. Carrier certifies emergency response information was made available and/or carrier has the DOT emergency response guidebook or equivalent document in the vehicle.

DATE	DRIVER/EMPLOYEE NUMBER	PIECE COUNT	TRAILER #

UNIFORM STRAIGHT BILL OF LADING

Terms & Conditions

Sec. 1. (a) The carrier or the party in possession of any of the property described in this Bill of Lading shall be liable as at common law for any loss thereof or damage thereto, except as hereinafter provided.

(b) No carrier shall be liable for any loss or damage to a shipment or for any delay caused by an Act of God, the public enemy, the authority of law, or the act or default of shipper. Except in the case of negligence of the carrier or party in possession, the carrier or party in possession shall not be liable for loss, damage or delay which results: when the property is stopped and held in transit upon request of the shipper, owner or party entitled to make such requests; or from faulty or impassible highway, or by lack of capacity of a highway bridge or ferry; or from a defect or vice in the property; or from riots or strikes. The burden to prove freedom from negligence is on the carrier or the party in possession.

Sec. 2. Unless arranged or agreed upon, in writing, prior to shipment, carrier is not bound to transport a shipment by a particular schedule or in time for a particular market, but is responsible to transport with reasonable dispatch. In case of physical necessity, carrier may forward a shipment via another carrier.

Sec. 3. (a) As a condition precedent to recovery, claims must be filed in writing with: any participating carrier having sufficient information to identify the shipment.

(b) Claims for loss or damage must be filed within nine months after the delivery of the property (or, in the case of export traffic, within nine months after delivery at the port of export), except that claims for failure to make delivery must be filed within nine months after a reasonable time for delivery has elapsed.

(c) Suits for loss, damage, injury or delay shall be instituted against any carrier no later than two years and one day from the day when written notice is given by the carrier to the claimant that the carrier has disallowed the claim or any part or parts of the claim specified in the notice. Where claims are not filed or suits are not instituted thereon in accordance with the foregoing provisions, no carrier shall be liable, and such claims will not be paid.

(d) Any carrier or party liable for loss of or damage to any of said property shall have the full benefit of any insurance that may have been effected, upon or on account of said property, so far as this shall not avoid the policies or contracts of insurance, PROVIDED, that the carrier receiving the benefit of such insurance will reimburse the claimant for the premium paid on the insurance policy or contract.

Sec. 4. (a) If the consignee refuses the shipment tendered for delivery by carrier or if carrier is unable to deliver the shipment, because of fault or mistake of the consignor or consignee, the carrier's liability shall then become that of a warehouseman. Carrier shall promptly attempt to provide notice, by telephonic or electronic communication as provided on the face of the Bill of Lading, if so indicated, to the shipper or the party, if any, designated to receive notice on this Bill of Lading. Storage charges, based on carrier's tariff, shall start no sooner than the next business day following the attempted notification. Storage may be, at the carrier's option, in any location that provides reasonable protection against loss or damage. The carrier may place the shipment in public storage at the owner's expense and without liability to the carrier.

(b) If the carrier does not receive disposition instructions within 48 hours of the time of carrier's attempted first notification, carrier will attempt to issue a second and final confirmed notification. Such notice shall advise that if carrier does not receive disposition instructions within 10 days of that notification, carrier may offer the shipment for sale at a public auction and the carrier has the right to offer the shipment for sale. The amount of sale will be applied to the carrier's invoice for transportation, storage and other lawful charges. The owner will be responsible for the balance of charges not covered by the sale of the goods. If there is a balance remaining after all charges and expenses are paid, such balance will be paid to the owner of the property sold hereunder, upon claim and proof of ownership.

(c) Where carrier has attempted to follow the procedure set forth in subsections 4(a) and (b) above and the procedure provided in this section is not possible, nothing in this section shall be construed to abridge the right of the carrier at its option to sell the property under such circumstances and in such manner as may be authorized by law. When perishable goods cannot be delivered and disposition is not given within a reasonable time, the carrier may dispose of property to the best advantage.

(d) Where a carrier is directed by consignee or consignor to unload or deliver property at a particular location where consignor, consignee, or the agent of either, is not regularly located, the risk after unloading or delivery shall not be that of the carrier.

Sec. 5. (a) In all cases not prohibited by law, where a lower value than the actual value of the said property has been stated in writing by the shipper or has been agreed upon in writing as the released value of the property as determined by the classification or tariffs upon which the rate is based, such lower value plus freight charges if paid shall be the maximum recoverable amount for loss or damage, whether or not such loss or damage occurs from negligence.

(b) No carrier hereunder will carry or be liable in any way for any documents, coin money, or for any articles of extraordinary value not specifically rated in the published classification or tariffs unless a special agreement to do so and a stipulated value of the articles are endorsed on this bill of lading.

Sec. 6. Every party, whether principal or agent, who ships explosives or dangerous goods, without previous full written disclosure to the carrier of their nature, shall be liable for and indemnify the carrier against all loss or damage caused by such goods. Such goods may be warehoused at owner's risk and expense or destroyed without compensation.

Sec. 7. (a) The consignor or consignee shall be liable for the freight and other lawful charges accruing on the shipment, as billed or corrected, except that collect shipments may move without recourse to the consignor when the consignor so stipulates by signature or endorsement in the space provided on the face of the Bill of Lading. Nevertheless, the consignor shall remain liable for transportation charges where there has been an erroneous determination of the freight charges assessed, based upon incomplete or incorrect information provided by the consignor.

(b) Notwithstanding the provisions of subsection (a) above, the consignee's liability for payment of additional charges that may be found to be due after delivery shall be as specified by 49 U.S.C. §13706, except that the consignee need not provide the specified written notice to the delivering carrier if the consignee is a for-hire carrier.

(c) Nothing in this Bill of Lading shall limit the right of the carrier to require the prepayment or guarantee of the charges at the time of shipment or prior to delivery. If the description of articles or other information on this Bill of Lading is found to be incorrect or incomplete, the freight charges must be paid based upon the articles actually shipped.

Sec. 8. If this Bill of Lading is issued on the order of the shipper, or his agent, in exchange or in substitution for another Bill of Lading, the shipper's signature on the prior Bill of Lading or in connection with the prior Bill of Lading as to the statement of value or otherwise, or as to the election of common law or Bill of Lading liability shall be considered a part of this Bill of Lading as fully as if the same were written on or made in connection with this Bill of Lading.

Sec. 9. If all or any part of said property is carried by water over any part of said route, such water carriage shall be performed subject to the terms and provisions and limitations of liability specified by the "Carriage of Goods By Sea Act" and any other pertinent laws applicable to water carriers.

This invoice must be completed in English.

COMMERCIAL INVOICE

Page 1 of 1

EXPORTER: Tax ID#: EIN 105557987RM0001 Contact Name: Telephone No.: E-Mail: Company Name/Address: Country/Territory: Canada Parties to Transaction: <input checked="" type="checkbox"/> Related <input type="checkbox"/> Non-Related	Ship Date: Air Waybill No. / Tracking No.: Invoice No.: Purchase Order No.: Payment Terms: Bill of Lading: PREPAID FedEx Acct 673220215 Purpose of Shipment: OTHER (PLEASE SPECIFY) Used Defective Auto Part.
---	--

CONSIGNEE: Tax ID#: EIN 47-490375000 Contact Name: Stacy Trott Telephone No.: 866-327-0318 E-Mail: strott@globalbatterysolutions.com Company Name/Address: Polestar Automotive USA Inc. Global Battery Solutions (GBS) 581 Ottawa Ave, Suite 100 Holland, MI 49423 Country/Territory: United States	SOLD TO / IMPORTER (if different from Consignee): <input type="checkbox"/> Same as CONSIGNEE: Tax ID#: _____ Company Name/Address: Country/Territory: _____
--	--

If there is a designated broker for this shipment, please provide contact information.
 Name of Broker Expeditors Tel. No. 734-229-1758 Contact Name nbauto@expeditors.com

Duties and Taxes Payable by Exporter Consignee Other If Other, please specify Polestar Automotive USA c/o Williams & Associates ACCT# 673220215

No. of Packages	No. of Units	Net Weight (LBS / KGS)	Unit of Measure	Description of Goods	Harmonized Tariff Number	Country of Manufacture	Unit Value	Total Value
1	1	1513.0	LBS	UN 3480, Lithium - ion Batteries.9.11 DANGEROUS GOODS Emergency Guide, 147 CLASS 9 Dimensions: 68" L X 81" W X 32" H	8538.90	KR	22,939.00	22,939.00
							0.00	0.00
							0.00	0.00
							0.00	0.00

Total Pkgs	Total Units	Total Net Weight	(Indicate LBS/KGS)	Total Gross Weight	(Indicate LBS/KGS)	Terms of Sale: FCA=Free Carrier	Subtotal:	22,939.00
1	1	1,513	LBS	1513	LBS		Insurance:	0.00

Special Instructions:
 EMERGENCY PHONE NUMBER - CONTACT: CHEMTREC - 800-424-9300

Declaration Statement(s):

	Freight:	0.00
	Packing:	0.00
	Handling:	0.00
	Other:	0.00

I declare that all the information contained in this invoice to be true and correct. **Invoice Total:** 22,939.00

Originator or Name of Company Representative if the invoice is being completed on behalf of a company or individual: **Currency Code:** USD

Signature / Title / Date:



Case: Vehicle would not move, zero battery level on display - LPSED3KA0ML009389

+ Follow

Priority: Medium, Status: Submitted, Case Number: 00200173

SAMPLE VEHICLE REPORT

DETAILS RELATED ITEMS

Retailer Information

Retailer: Polestar Internal - Test, Retailer Code: TEST123

Created By: Customer Support, 3/3/2021 11:23 AM, Last Modified By: Customer Support, 3/3/2021 11:23 AM

Case Information

Case Number: 00200173, Subject: Vehicle would not move, zero battery level on display - LPSED3KA0ML009389

Part Number: 32257722, CSC: 10, Function Group: 0532, Retailer Comments: Replace battery

Concern Area: Vehicle Report, Sub Concern Area: Support Needed, DTC: P55665, Part Available: Urgent

Fault Type: Permanent, Urgent: Yes

Post: Share an update... [Share]

Search this feed... [Customer Support (Partner) updated this record. Just now]

Like Comment: Case Owner (using assignment rule) Customer Support to TIE Vehicle Report Queue

Write a comment... [Customer Support (Partner) created this case. Just now]

00200173 [View more details] Like Comment

CUSTOMER #: 1234569

WARRANTY

POLESTAR CANADA RETAILER
ONE POLESTAR DRIVE
SERVICE PH: 201-768-7300 · 201-768-4556
www.polestar.com

HOME: CONT:N/A
BUS: CELL:

SERVICE ADVISOR 56 John Wayne

COLOR	YEAR	MAKE/MODEL	VIN	LICENSE	MILEAGE IN / OUT	TAG
VOID BLACK	21	POLESTAR 2	LPSD3KA7ML012077		3000/3099	

TRF DATE	PROD. DATE	WARR. EXP.	PROMISED	PO NO.	RATE	PAYMENT	INV. DATE
IS DD			16:30 15JAN21		0.00	CASH	26JAN21

R.O. OPENED	READY	OPTIONS: STK:E054916 ENG:BEV TRN:AUTO
07:26 15JAN21	13:40 26JAN21	

LINE	OPCODE	TECH	TYPE	HOURS	LIST	NET	TOTAL
------	--------	------	------	-------	------	-----	-------

FOUND MESSAGE BECAME PRESENT FOR CHARGING SYSTEM FAILURE, ATTEMPTED TO CHARGE IN "SAVE" MODE AND MESSAGE WAS DISPLAYED FOR CHARGING SYSTEM FAILURE. FAULT TRACED PER CSC "YL". CHECKED DTCs AND FOUND BECM-P0DBF00 STORED. FAULT TRACED AND FOUND LIKELY CAUSE IS INTERNAL FAULT IN HV BATTERY CELL "E". CONTACTED THD PER CASE RE #1234567. ASSISTED THD WITH REMOTE DIAGNOSTICS, ATTEMPTED BECM RELOAD, BATTERY RESETS AND OTHER DIAGNOSTICS TO RESTORE CELL BALANCING. ALL ATTEMPTS FAILED TO RESOLVE CONCERN. PER THD, REPLACED HV BATTERY AND PERFORMED BECM RELOAD. CLEARED DTCs AND TESTED CHARGING. CHARGING NOW FUNCTIONS BUT LEDs AT CHARGING OUTLET DO NOT LIGHT OR GIVE ANY INDICATION. FAULT TRACED PER CSC "YW". FAULT TRACED LED FAULT. DISCONNECTED MANUAL SERVICE DISCONNECT AND REMOVED LF FENDER LINING TO EXPOSE CHARGING OUTLET. INSPECTED OUTLET AND FOUND CONNECTOR HAS BEEN PULLED OUT OF LED PORTION OF CHARGING OUTLET DUE TO ZIP TIE CAUSING TOO MUCH TENSION ON WIRING. REMOVED ZIP TIE AND SECURED CONNECTOR. CHECKED WIRING TO BE SURE WIRING DOES NOT HAVE EXCESSIVE MOVEMENT-OK. RESTORED HV MSD AND TESTED LEDs AND FOUND ALL CHARGING INDICATIONS ARE FUNCTIONING PROPERLY. TEST DROVE AND FOUND ALL FUNCTIONS ARE NOW OPERATIONAL.

YOUR COMPLETE SATISFACTION IS OUR GOAL. IF FOR ANY REASON YOUR VISIT WAS NOT OUTSTANDING

WE APPRECIATE YOUR BUSINESS.

TECH: 00000 ACTUAL HRS.: 00.00 SOLD HRS.: 00.0

SALE-LBR: 0000.00 PTS: 0000.00 MSC: 0.00 LUB: 0.00 SUB: 0.00 TOTAL 00000
COST-LBR: 000.00 PTS: 0000.00 MSC: 0.00 LUB: 0.00 SUB: 0.00 TOTAL 00000

DATE	START	FINISH	DURATION	TYPE	TECH	LINE(S)	CHG
01-15-16	00:00	00:00	0.00	W	00000	A	
	00:00	00:00	0.00	W	00000	C	
	00:00	00:00	0.00	W	00000	B	
	00:00	00:00	0.00	W	00000	D	

[] CASH [] CHECK CK NO. []
 [] VISA [] MASTER CARD [] DISCOVER
 [] AMER XPRESS [] OTHER [] CHARGE

DESCRIPTION	TOTALS
LABOR AMOUNT	
PARTS AMOUNT	
ADJUSTMENT	
SUBLET AMOUNT	
SUPPLIES/WASTE DISP.	
TOTAL CHARGES	
LESS INSURANCE	
SALES TAX	
PLEASE PAY THIS AMOUNT	

Thank You for Your Business!

CUSTOMER SIGNATURE

**Please use this shipping label for Global Battery Solutions (GBS).
You will use FedEx Freight Carriers for transportation.
All lines on this label must be filled out completely**

Please note: The phone number for FedEx Freight
Customer Service: 1-866-393-4585
FedEx LTL Volume Services: 1-888-465-5646

Please make a note for where this label and phone number can be
found for future reference.

GBS SHIPPING LABELS

From: _____

Global Battery Solutions (GBS)
581 Ottawa Ave, Suite 100
Holland, MI 49423
Attention: Stacy Trott



RMA Number _____

TIE Report Number _____

FedEx Tracking Number _____

From: _____

Global Battery Solutions (GBS)
581 Ottawa Ave, Suite 100
Holland, MI 49423
Attention: Stacy Trott



RMA Number _____

TIE Report Number _____

FedEx Tracking Number _____

From: _____

Global Battery Solutions (GBS)

581 Ottawa Ave, Suite 100

Holland, MI 49423

Attention: Stacy Trott



RMA Number _____

TIE Report Number _____

FedEx Tracking Number _____

From: _____

Global Battery Solutions (GBS)

581 Ottawa Ave, Suite 100

Holland, MI 49423

Attention: Stacy Trott



RMA Number _____

TIE Report Number _____

FedEx Tracking Number _____



LG Return RMA Number



Attach to outside of shipping container

OUTGOING SHIPMENT CORRECTLY PACKAGED

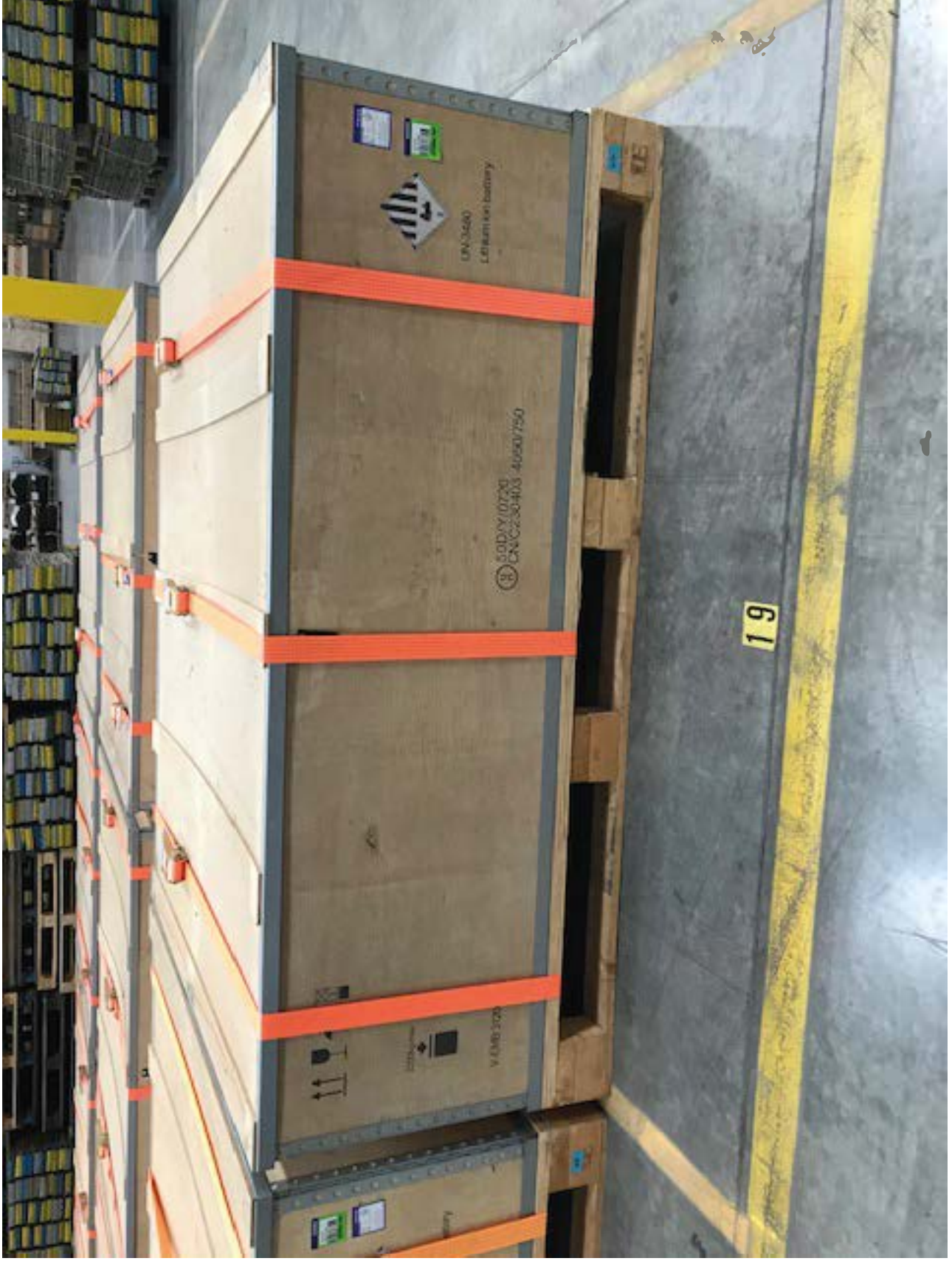

SAMPLE VOLVO WEEKLY SERVICE TRANSACTION STATEMENT

LBAASPFRR

Volvo Car USA LLC
 Service Transaction Statement For Period: 04/01/16 to 07/08/16
 Parts Disposition Section

Part stmt ref: 60109

VOLVO REPAIR SHOP
 ONE VOLVO DRIVE
 ROCKLEIGH

3900
 NJ 07647

PART DISPOSITIONS (HOLD/SCRAP) MAY BY OVERRIDDEN
 BY INTERIM POLICIES FOR PART RETURNS. (EG: PRINTED
 PARTS RETURN COPY, TECHNICAL REPORTING, BULLETINS)

Repair Order#	Volvo Ref#	Repair Date	Disposition	Part Number	Description	Qty	Ship to
993847A	470390621/04/16		*RETURN*			1.0	REG
993847B	470390631/04/16		SCRAP OR CORE	30643315-0	AIR OUTLET	1.0	
993850A	470390641/04/16		SCRAP OR CORE	30775252-0	USB CONNECTION	2.0	
993850B	470390651/04/16		SCRAP OR CORE	31277342-0	BRAKE DISC	2.0	
993853A	470350301/04/16		SCRAP OR CORE	31277357-0	BRAKE DISC	1.0	
993854A	47035031	1/04/16	SCRAP OR CORE	30788936-0	ECM GASOLINE UPGRA	1.0	
			SCRAP OR CORE	30750013-0	OIL FILTER INSERT	1.0	
			SCRAP OR CORE	00977751-0	GASKET	1.0	
			SCRAP OR CORE	08889951-0	Synthetic Castrol Oil	8.0	
			SCRAP OR CORE	30630752-0	POLLEN FILTER	1.0	
			SCRAP OR CORE	08888889-0	FSM EXPENDABLES \$2.00	1.0	
			SCRAP OR CORE	01189943-0	WW SOLVENT	1.0	
993874C	47042481	4/04/16	SCRAP OR CORE	36003338-0	BEV BATTERY	1.0	Return to GBS
			SCRAP OR CORE	31268489-0	ICM/IHU RELOAD	1.0	
993875E	47039067	1/04/16	SCRAP OR CORE	31483274-0	COURTESY UPGRADE S	1.0	
			SCRAP OR CORE	31483275-0	COURTESY UPGRADE S	1.0	
993888A	47045776	1/04/16	SCRAP OR CORE	08692305-0	OIL FILTER INSERT	1.0	
			SCRAP OR CORE	00977751-0	GASKET	1.0	
			SCRAP OR CORE	08889951-0	Synthetic Castrol Oil	6.0	
			SCRAP OR CORE	31449209-0	PARTICULATE FILTER	1.0	
			SCRAP OR CORE	08888889-0	FSM EXPENDABLES \$2.00	1.0	
			SCRAP OR CORE	01189943-0	WW SOLVENT	1.0	
993888B	470457771/04/16		SCRAP OR CORE	30772221-0	BATTERY	1.0	
993889A	470424821/04/16		SCRAP OR CORE	30788981-0	DEM UPGRADE	1.0	
993889B	47042483	1/04/16	*RETURN*	36001980-0	CONTROL UNIT, EXCH	1.0	TMA-Part must be returned within 30 days
			SCRAP OR CORE	31268489-0	ICM/IHU RELOAD	1.0	
			SCRAP OR CORE	30772221-0	BATTERY	1.0	
993895A	470390681/04/16		SCRAP OR CORE	31282067-0	RDAR UPGRADE	1.0	
993895B	47039069	1/04/16	SCRAP OR CORE	31270560-0	CEM UPGRADE	1.0	
			SCRAP OR CORE	30750013-0	OIL FILTER INSERT	1.0	
993909A	47035033	1/04/16	SCRAP OR CORE	00977751-0	GASKET	1.0	
			SCRAP OR CORE	08889951-0	Synthetic Castrol Oil	1.0	
			SCRAP OR CORE	08888889-0	FSM EXPENDABLES \$2.00	8.0	
			SCRAP OR CORE	01189943-0	WW SOLVENT	1.0	
			SCRAP OR CORE	31214625-0	EMBLEM	1.0	
993909C	47035034	1/04/16	SCRAP OR CORE	01161436-0	CLEANER H	1.0	
			SCRAP OR CORE	31385914-0	PRIMER	.1	
			SCRAP OR CORE	30750013-0	OIL FILTER INSERT	.1	
993910A	47039070	1/04/16	SCRAP OR CORE	00977751-0	GASKET	1.0	
			SCRAP OR CORE	08889951-0	Synthetic Castrol Oil	1.0	
			SCRAP OR CORE	30630752-0	POLLEN FILTER	8.0	
			SCRAP OR CORE	30680293-0	AIR FILTER INSERT	1.0	
			SCRAP OR CORE	31400205-0	BRAKE FLUID	1.0	
			SCRAP OR CORE	08888889-0	FSM EXPENDABLES \$2.00	1.0	
			SCRAP OR CORE	01189943-0	WW SOLVENT	1.0	
			SCRAP OR CORE	31391513-0	DELIVERY VALVE	1.0	
993910C	470390711/04/16		SCRAP OR CORE	36001017-0	RADIO, EXCH	1.0	
993910D	47039072	1/04/16	*RETURN*	30775887-0	IAM RELOAD	1.0	TMA-Part must be returned within 30 days
			SCRAP OR CORE	36000041-0	STARTER MOTOR, EXC	1.0	
993928A	47042484	1/04/16	*RETURN*			1.0	TMA-Part must be returned within 30 days