

SB-10057501-3850

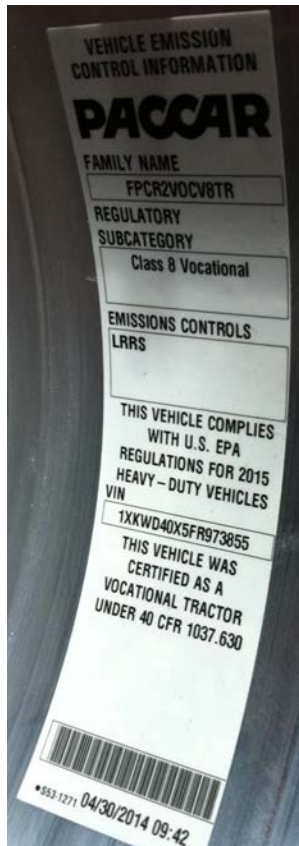

Technical Information Bulletin

43-043



Section

Aftertreatment Emissions – 43

Subject

Misapplied GHG Door Labels

Release Date

10/2/2014

Condition

Greenhouse Gas (GHG) door labels may have been applied to the incorrect truck, or not installed at all.

Chassis Affected

60 T440, T660, T680, T800, T880 and W900s built between 01/31/2014 – 07/31/2014.

Action

CAMPAIGN

Review the attached chassis list for your dealer code and schedule your customer(s) for service if their chassis is on the list. This campaign can be performed at any time convenient for the customer (for example: during next scheduled maintenance interval). Use the attached procedure. Review the DWWC or SIR for “Open” next to the “43-43” campaign code prior to performing this repair.

NOTE: Some chassis affected are so new that Kenworth may not have customers’ names and addresses registered. Please contact your customers or check your lot for these chassis.

Warranty

There is no time or mileage limit to this campaign. Kenworth will pay for parts at dealer net plus applicable mark-up and labor:

- 0.3 hours labor to remove and replace the emissions decal. (Use Quick Claim Code 43-43).
- File an additional claim for extraordinary circumstance. A quick claim for standard labor must be filed first.

CLAIM CODING

Failure Location: 053-005-001	Work Accomplished: 35
Failure Type: 340	Responsibility Code: 01
SRT Code: 053-XXX	Claim Type: C

Parts

Parts are available from PACCAR Parts. You will need to provide the chassis number to PACCAR parts when ordering the replacement label.

Qty.	Part Number	Description
1	S53-1271	PACCAR Vehicle Emissions Control Information Label

Background

The vehicles included in this campaign may have had the GHG label for a different truck applied during assembly, or the label may have been left off the truck altogether.

Procedure

1. Remove the old GHG label, being careful not to damage the vehicle’s paint.
 2. Clean any remaining adhesive residue from the paint and dry the surface.
 3. Install new GHG label in the same location and orientation as the original label.
-

Attachments

 [Chassis List](#) [Customer Letter](#)

Authored by: GH

Access to PACCAR's Enterprise Portal is provided as a benefit of doing business with PACCAR. All applications and content accessed through this system are confidential and proprietary and the property of PACCAR Inc and its suppliers, and must be kept strictly confidential pursuant to the contract licensing such access. Disclosure, publication, release or distribution of any material found on PACCAR systems to any person other than employees with a need to know such information is strictly prohibited. All activity on this system is monitored. If PACCAR suspects or discovers any unauthorized activity, access may be immediately terminated without prior notification. Violators may be subject to legal action.

© Copyright 2014 PACCAR Inc. All rights reserved. We welcome your [feedback](#) on this page. For technical questions or concerns about this page, please contact the [DealerNet Webmaster](#).